For Classified Ads
Phone
Times Classified Dept.
LA 5-9093
by 5:00 P.M. Monday

Albany Times

Important Numbers
Albany Times — LAnd. 5-1510
Police Dept. — LAnd. 5-7300
Fire Dept. — LAnd. 5-7140

★ ★ ★ Declared a Legal Newspaper by Act of Superior Court of Alameda County ★ ★ ★ The Only Newspaper Printed and Published in the City of Albany ★ ★ ★

VOL. XXVI — ALBANY, CALIFORNIA JUNE 14, 1961 — Number 40

92 Graduate Tomorrow At Cornell School

Promotional exercises will be held for ninety-two graduating seventh graders in the Cornell auditorium tomorrow, Thursday afternoon, June 15. The program, which will start at 1:45, will feature vocal selections by the graduates and instrumental solos by Suzanne Boettger, Stephen Peat and David Hadley.

The salutatory will be delivered by Michele Lyon, and Kevin Keck will be class valedictorian.

Following an address to the graduates by Superintendent Kenneth Forry, the students will be presented their certificates of promotion by Principal Milton Gordon.

Following the program, the graduates will be guests of the PTA for refreshments and dancing until 5 p.m.

Following is a list of the graduates: Rodney Frederick Allen, Joseph Manuel Alves, William John Bachand, Bruce Walter Barrows, Jack Ernest Bellamy, Christine Ann Bielski, Gary Dean Bingham, Suzanne Louise Boettger, Floyd Patrick Bonnesen, Marilyn Margaret Boydstun, Judith Marie Bryan, Shirley Irene Butler, Marilyn Claire Cadigan, Michael Scott Casey, Charlotte Ellen Christian, Sharon Jane Corbet, Janet Vincine Crosetti, William Charles Cunha, Virginia Ann de la Cruz, Adrian Louie Delgado, James Anthony De Mercurio and Sharon Rose Dreyer.

Also: Laurel Lorraine Egenberger, William Fitch, Linda Eileen Gilreath, Michael Richard Gleason, James Gonzales, David Hage' Hadley, Christine Ann Hanger, Ralph Charles Haskell, Howard Wayne Hawk, Jean Maree Hellbaum, Melvin Alan Hendrickson, Sandra Ann Hicks, Dennis Raymond Hobbs, Frank Herbert Howell, Ross Wade Hupp, Joye Doreen Jacobson,

(Continued on Page 3)

ALBANY
SOLANO AT SAN PABLO

In Technicolor

Child. Sat., Mat., 1 p.m. cont's.
An Approved Show
Geo. Montgomery, Technicolor
"Seminole Uprising" — plus
W. Disney 5 Cartoon Festival

WED. VACATION SHOWS
Vista PTA Tickets on sale
Starts Wed., June 21. Season
Tickets good Wed., Sat. shows
Watch daily papers Mon., Tue.

COMING JUNE 21
One Week Only
GONE WITH THE WIND

This Is Albany

"TAP ROOTS OF LIVING WATERS" will be the subject of an address by A. C. Amess of the Customer's Relation Dept. of the East Bay Municipal Utility District at the noon luncheon of the Albany High Twelve Club at the Red Barn on Friday, June 16. A new motion picture taken at the source of the District's water supply in the scenic counties will be shown. Ervin Clausen, First Vice President of the local club, will present the speaker. Members of the Masonic Fraternity are invited to attend.

☆

THE L. L. KECK FAMILY will hold open house on Sunday afternoon, June 18, from 4 to 7 o'clock, as a farewell party for Joedono Notodisoerjo who will leave Albany for his native Indonesia after a year attending Albany High School. During the year Joedono has been living with the Kecks as a member of the family, and has made a great many friends among his schoolmates and many others. The Keck home is at 1223 Portland Avenue, in Albany.

☆

TO EXPRESS APPRECIATION to the retiring executive board of Cornell School PTA for the wonderful accomplishments and cooperation, Mrs. Michael Buncich, PTA President, prepared and served a luncheon to the board last week at the home of Mrs. Lee Keck.

Following the luncheon, guests assembled on the patio and reminisced the 1960-61 PTA activities. Mrs. Buncich will prepare another "appreciation" function next year for she has been re-elected as president for the 1961-62 school year.

☆

THE ALBANY STAR SEWING CIRCLE will hold a dessert whist party Wednesday, June 21. The affair will be held at the Albany Masonic Temple, 533 San Pablo Avenue, and will start at 12:30 p.m.

☆

HARMON KELLOFF OF ALBANY recently was awarded a $250 Pease-Barker Scholarship. Harmon, who was graduated from Albany High School in 1958, is now attending the U.C. School of Pharmacy in San Francisco. He is the son of Mrs. Donald Drake of Albany.

☆

ALBANY CHAPTER NO. 550, Order of the Eastern Star, will hold its regular meeting on Friday evening, June 18, at the Albany Masonic Temple, 533 San Pablo Avenue, Albany. It will be Members' Night, with Betty Jensen as chairman. Worthy Matron Helen McKenzie and Worthy Patron Ruben McKenzie will preside.

☆

THE ALBANY LIBRARY READING CLUB will hold a meeting on Thursday, June 22, at 11 a.m. in the children's room. Children 8 years old and over are invited to attend to discuss plans for another summer program.

The librarian hopes that the children who particpated last year will be on hand, and bring their friends with them.

Rev. Janke to Ordain His Son at Rites This Coming Sunday

In a special vesper service next Sunday afternoon at Grace Lutheran Church, Santa Fe Avenue at Ward, beginning at 3:30 o'clock, the reverend candidate for the ministry, Paul B. Janke, will be ordained by his father and pastor of the local congregation, the Rev. O. R. Janke.

Dr. Donald Deffner, former pastor of the University Lutheran Chapel in Berkeley, and now professor of Christian Education at Concordia Theological Seminary in St. Louis, Missouri, will preach the sermon. Bay area Lutheran pastors will participate in the procession and assist in the rite of ordination.

An informal reception for the new pastor and his family will be held in the parish hall immediately following the service.

In the duplicate morning services at 9:30 a.m. and 11 a.m. next Sunday, the pastor will speak on the topic, "God's Family Circle." The lesson topic for the graded classes of the Sunday school meeting at 9:30 a.m. will be, "David's Persecution by King Saul."

GARAGE DOORS
Built To Order
Complete Installation
GUARANTEED ..... $60 up
New Garages Built
Old Garages Repaired
Widening - Extending
Free Estimates
All Work Guaranteed
CONNOR'S
Overhead Door Co.
LAndscape 6-2519

Milk Price Cut In East Bay Area Announced

Price reductions of four cents per gallon for milk at retail stores became effective this week throughout Alameda and Contra Costa Counties under a new order of the California Bureau of Milk Stabilization. For the first time, store customers who purchase two or more half-gallon cartons of milk may be given quantity discounts of two cents off the regular half-gallon prices, amounting to savings of four cents per gallon. Family savings of over one-half million dollars annually now are possible in these two counties.

Granting of quantity discounts to Alameda and Contra Costa retails stores' customers sets a new precedent for California milk price structures. Issued by L. C. Schafer, Acting Chief of Bureau, the new order's price savings for quantity milk purchases of a gallon or more were justified by a series of cost studies made by the Bureau early this year. These studies showed that it costs less for retail stores to sell milk to customers who purchase two or more half-gallon cartons at one time.

The Bureau's latest monthly report of milk sales for Alameda and Contra Costa Counties indicated that in these two counties alone more than 2¼ million gallons of fluid milk is purchased monthly for family household consumption. Over half this milk is bought at stores. Under this new pricing precedent, savings by Alameda and Contra Costa consumers could reach more than $50,000 per month.

Ray B. Bush, Manager of the Milk Department of Safeway Stores, Incorporated, hailed the quantity discount as a welcome saving for large families. Bush said, "The Bureau, Mr. Schafer, and Mr. W. R. Kuhrt, Chief of the Bureau of Markets, should be applauded for this action on behalf of the consumer".

Soroptimist Club Installs New Slate Of Officers June 20

The Soroptimist Club of Albany will install a new slate of officers on Friday evening, June 20; Friendship hour: 7-8 p.m.; dinner, 8 p.m., at the Heather and Thistle Restaurant, 1335 Solano Avenue.

Installing officer will be Bess Combs, Past District Director. Marge Bishop Ackeret is the retiring president. New officers are President, Eleanor Saniuk; Vice President, Connie Atchley; Secretary, Irene Grove; Corresponding Secretary, Marianne Mander; Treasurer, Irene White; Directors, Marge Bishop Ackeret and Dorothy Simmons.

Soroptimist International is a classified club for business and professional women. Only one member of each classification is accepted for membership. Attendance is the price of membership. Meetings are held weekly, at luncheon.

Conveniently located to all areas . . .
Ellis-Olson MORTUARY
1001 SAN PABLO AVE. LAnDscape 5-0248

PICTURED ABOVE are an Albany school official and 13 of the 22 adults who will be graduated on Wednesday, June 14, (tonight), from the Albany Adult Education Center. Seated (l. to r.) are Mary J. Guzzo, Freda K. Winfield, Gail Larson, Elizabeth C. Dunn, Judith K. Andres, Martha Mueller, and D Naomi Foster. Standing (l. to r.) are Robert H. Myers, John M. Cianciarulo, Raymond C. Korbel; center, Robert G. Dennis, Principal of the Center; Anthony J. Celender, Edward D. Ochoa, and Frank H. Gerardi. — W. Bunnell photo.

Albany Center Will Graduate Largest Class

The largest class in the 20-year history of the Albany Adult Education Center will be graduated on Wednesday evening, June 14, when 22 adult students of the Center will be awarded their diplomas. Honored with these adult graduates will be the 23 students from the Albany Citizenship classes of Mrs. Jessie Williams, who have become citizens of the United States during the current school year.

The exercises, to which the public is cordially invited, will be held in the Albany High School cafeteria, 603 Key Route Boulevard, at 8 p.m. The program will include a vocal selection by Linda Lucas, accompanied by Karen Downing, both Albany High School students; a short address by Superintendent of Schools Kenneth M. Forry; the introduction of the graduating class by Robert G. Dennis, Principal; and the presentation of the diplomas by Charles A. Pinkham, President of the Albany Board of Education.

Printing Instructor At AHS To Retire

After twenty-nine years of service with the Albany Schools, Clarence A. Finn, Printing Instructor at Albany High School, is retiring.

After serving in the U.S. Army Finn was employed as a printer with several San Francisco firms, later teaching in the San Francisco Schools for a four year period prior to joining the Albany staff.

Having long been an Albany resident, Finn lives with his family at 735 Ramona Avenue.

Chamber Chatter

By IRENE GROVE

Partnership wanted! . . . a partnership that requires a sense of leadership, cooperation, and responsibility. It is the partnership between you as Albany business representatives and citizens and your Chamber of Commerce. A Chamber of Commerce works to improve civic conditions, to render service of value to all citizens, and to express the views of business on matters that affect the economic development of the community. To do this, a chamber needs a program of action based upon the needs and desires of the community. Too many projects mean uncompleted projects. So an appeal is being made to you as partners in civic development and progress, as business men and women, and as citizens, for your ideas and suggestions. It takes united effort to make a partnership successful, in this case, to make Albany a better place in which to live and work.

We're sorry if you had to miss it! The Chamber of Commerce Annual Dinner, Friday, June 9, at Spenger's. The largest crowd ever attended. Thanks go to all who helped to make it a real highlight . . . to M.C.'s Hal Denham and Art Carlson . . . to Mrs. Parsont and Mr. Hillman for the musical entertainment . . . and to all of you who made it a real community affair by being there!

The social calendar is still filled with important events. Don't forget the Annual Police and Fireman's Ball, Friday, June 16, at the Turf Club; the Albany Lions Club Installation Dinner Dance, Saturday, June 17, at Mira Vista Country Club; H. F. "Red" Call will be installed as President. Tuesday, June 20, is the date for another Installation Dinner . . . the Albany Soroptimist Club at the Heather and Thistle . . . Eleanor Saniuk will be installed as president. Tuesday, June 20, is also the date for the Albany Jaycee Membership

(Continued on Page 3)

Clinic Date Set For Anti-Rabies Vaccinations

Anti-Rabies vaccinations will be available for dogs of Albany residents during clinics at the Berkeley Animal Shelter, 2013 Second Street, Berkeley. The first clinic will be held on Friday, June 16 between the hours of 4 to 8 p.m. A second clinic will be held at the same location on Friday, June 23. A fee of $1.50 will be charged for each shot.

Anti-Rabies vaccination of all dogs over the age of four months is required by law. The shots are effective for two years. Albany City dog licenses will not be issued for dogs which do not have a valid Anti-Rabies vaccination.

Dog owners whose pets have not been vaccinated against rabies or have not received an anti-rabies shot since 1959 are urged to take advantage of the low cost clinics.

For your convenience 1961-1962 Albany dog licenses will be sold at the clinics.

15 Boys Receive Awards at Meeting Of Cub Pack No. 7

At the last meeting of Cub Pack 7 Friday, May 26, 15 boys received awards ranging from a Bobcat pin for Pat Lyons, who was welcomed into the pack with a candlelight ceremony, to Webelos badges for LeRoy Cisneros, Don Beals, Carter Croley and Gerald Talley.

Other boys receiving awards were Robert Crosetti, Mark Cave, Robert Greenslade, Mike Forker, Bob Whipple, Todd Bachman, Rodger Beals, Rocky Thornly, Lee Beckhusen and Norman Fellers.

In another highlight of the evening, retiring Den Mothers, Mrs. Betty Gaunt, Mrs. Ada Beals and Mrs. Othelia Talley were presented certificates of "Thanks" for a job well done as den mothers of Pack 7.

REPORT ON TIDELANDS BILL HEARD AT COUNCIL

Final approval and expected passage of the bill now before the legislature in Sacramento which was prepared and jointly introduced by Senator John W. Holmdahl and Assemblyman Don Mulford, was explained in detail by City Attorney Robert Foley Monday night, together with a report by Mayor Carlevaro and Councilman Paul Boyich, who represented the city at the committee hearing in the State Capital.

Attorney Foley went over the terms of the bill in detail. He said that the bill as presently amended is a trifle vague on a few points, but that he believes it is a step in advance for Albany, and that it goes farther in many respects than the recent bill on behalf of Berkeley. The reversion clause, which would have returned the tidelands to the state if improvements were not completed within ten years has been eliminated, and the way appears to have been left open for possible changes if needed at the end of the ten-year period.

"It is a step in advance, and will give the city something to work on and plan for," said Foley.

In other matters the council approved the plan for celebration of Independence Day, as prepared by Superintendent of Parks and Recreation Elmer Nelson, and submitted to the council by the Parks and Recreation Commission. The sum of $575 was in this year's budget and immediately available, according to Councilman Lewis M. Howell of the Finance Committee.

Administrative Officer Turner submitted a report on the Marin Buchanan extension. The council also received a copy of a resolution of the Alameda County Board of Supervisors authorizing payment to the city of $34,138.65 out of the county gas tax fund to be used in payment of costs of the Buchanan project.

City Health Officer Dr. Robert T. McMahon advised the council of the resignation of Mrs. Myrna R. Pollard as Public Health Nurse. This was accepted with regret.

Mrs. Agnes Dickson Retires At Marin

At the close of the current school year Mrs. Agnes Dickson will be retiring after 33 years of service in the Albany Schools, her first two years being at Cornell School and the balance of the time at Marin School. During this entire period, she has been the first grade teacher for hundreds of Albany children.

Prior to becoming a member of the Albany Schools staff she taught in Idaho and also in Hawaii, having even served as a Linotype operator in this latter state.

Mrs. Dickson is a long time resident of the City of Albany, residing at 920 Tulare Avenue.

North Berkeley Beauty School
1896 Solano Ave. at The Alameda
LA 6-9970
LICENSE GUARANTEED OR MONEY REFUNDED

LEARN BEAUTY CULTURE
ENROLL NOW
Complete Cosmetology Course
Brush Up Courses
Pay As You Learn
Free Placement
Special Manicure Courses
"The Best Costs No More" — No Waiting Period

Come Try Albany's New
Do-It-Yourself Launderette
OPEN 24 HOURS
15¢ Wash 10¢ Dry
Double Load 25¢
Lots of Hot Water
Hottest Dryers in Town
1015 SAN PABLO AVENUE
JUST SOUTH OF MARIN

Become a
PROFESSIONAL BEAUTICIAN

✻ Earn Big Money
*PROTECT YOUR FUTURE
*QUALIFY IN JUST 3-9MONTHS
*NO HIGH SCHOOL DIPLOMA NEEDED
*PAY AS YOU LEARN - NO AGE LIMIT
Visit our School Today--or
phone TH 1-7484 for information!
Athena Beauty College
2484 Shattuck BERKELEY

BENEFIT WIDOWS' & ORPHANS' FUND
Given by ALBANY POLICE AND FIRE DEPTS. CIVIL SERVICE CLUB
15th ANNUAL BALL
GOLDEN GATE FIELDS CLUB HOUSE
FRIDAY, JUNE 16th, 1961 — 9 P.M.
Donation $1.00

Berkeley Garden Club to Install New Officers

The Berkeley Garden Club will meet in John Hinkle Clubhouse, Tuesday, June 20 at 1 p.m. for a program on roses and the installation of new officers. Mrs. E. J. Strohmaier, president, will conduct the business meeting.

Mrs. Mary I. Compton has written the program for the installation of new officers. She will install the following: Mrs. Maida G. Hayes, president; Mrs. Frank Spurrier, vice president; Mrs. H. W. Schwing, recording secretary; Mrs. W. A. Kerr, corresponding secretary; Mrs. A. J. Dix, financial secretary; Mrs. R. J. Mossman, treasurer, and Mrs. A. J. Humphrey, librarian-historian.

Following the installation Mrs. A. W. Humphrey will read the history of the club's activities for the 1960-61 year.

Live Oak Center To Hold Series of Dance Classes

The Berkeley Recreation and Parks Department announces a summer series of creative dance classes for children. The series of classes will be taught by Felicia Gorth Goldstein who has been teaching in the New York City area for the past 15 years and is presently teaching dance for the Richmond "Y" and the Walnut Creek and Kensington Recreation Departments. Ruth Hatfield will return to teach in the fall.

Classes will be held Mondays from June 19 to July 31, at 2:30 p.m., 5-6 year olds; 3:30 p.m., 7-8 year olds, and 4:30 p.m., 9, 10, 11 year olds.

Classes will be limited to 15 students and will cost $5.25. Make checks payable to Special Recreation Fund and mail or bring to Live Oak Recreation Center, 1301 Shattuck Avenue, or register at the Center Monday - Friday, from 1 to 10 p.m.

All-Gymnastics Program at YMCA

All types of gymnastics for the Summer Program will start at the Berkeley YMCA on June 19.

Summer programs are available at the main desk at the Berkeley Central YMCA, Allston Way and Milvia. Also, many special classes of judo, swimming, diving and Junior Life Saving are scheduled for the summer.

New President Of PTA Council

Using a nautical theme for her installation service, Mrs. Frank Taylor, president of the Thirty-Second District, C.C.P.T., launched the "ship" of the Berkeley-Albany Council of PTA on its way for 1961-62 at a luncheon meeting held at the Live Oak Park Clubhouse, Berkeley. Mrs. Paul E. Voigt, new president of the council, chose Mrs. Taylor as her installing officer since Mrs. Taylor was president of the PTA unit with which Mrs. Voigt, as hospitality chairman, began her years of PTA service.

Installed with Mrs. Voigt were the following officers: Mrs. Rex Volheim, first vice president; Mrs. Robert McFadden, second vice president; Elmer Venter, third vice president; and the Mmes. Winton McKibben, fourth vice president; W. L. Jones, fifth vice president; Rubin Lewis, sixth vice president; Harry D. Huskey, seventh vice president; Adam Jones, Jr., recording secretary; Robert Peterson, corresponding secretary; Bruce Baker, financial secretary; Heinz Weber, treasurer; and Allen Moore, historian.

The council approved the division of its general funds after expenses have been paid, among three projects: Cazadero Music Camp scholarships, the Berkeley-Albany Braille Transcribing Group, and the Workreation Program.

Announcement was made that the Annual School of Information for new unit officers and chairmen will be held on Monday evening, September 18, at Garfiled Junior High School. Dessert and coffee will be served from 7 to 7:45 p.m., with the conferences slated to run from 8 until 10 p.m. Council officers and chairmen will be in charge.

The next council meeting will be held on Monday morning, October 2, at 9:45 a.m., at the School Administration Building, 1414 Walnut, Berkeley.

Blood Needed for Susan Woodward

Susan Woodward, graduate of Albany High School, Class of 1960, is in need of ten additional pints of blood for heart surgery which is scheduled for June 29, 1961, at Merritt Hospital, Oakland. Anyone who could donate please call her home, LA 5-3283 for further information.

Braves Dodgers Tied for Lead in Little League

The National League Division of the Albany Little League finds the Braves and Dodgers out front knotted at 2-1 respectively.

June 6 — The Braves behind stellar performances of Paul Mann and Tim DeCaminada took the measure of the Dodgers 6-0. Mann's big bat and DeCaminada's southpaw slants made the difference.

June 8 — The Pirates with an eleven hit barrage snowed under the Cards 12-2. "Lefty" Roger Garrett baffled the Cards with a smooth two-hitter. Pirate Larry Roberts slammed one over the fence.

June 10 — The Braves maintained their winning ways with a 3-1 victory over the Pirates. Paul Mann was the big Brave with a perfect 3-3 and another great mound job setting the Pirates down with but a single hit.

The Giants were too late with too little. Behind 4-0 the Giants couldn't quite make it with a three run rally in the sixth as "Jeff" Woody rose to the occasion to tame the last batters. Bob Inserra's two run homer kept the Giants close as the Dodgers chalked up the 4-3 win.

AMERICAN LEAGUE SCORES

Call Brothers Yankees 5, Cortese Pharmacy Red Sox 2; Woulfe Ford White Sox 17, Flowerland Senators 9; Lou's Chevron Orioles 22, Ellis-Olson Athletics 4; Albany Pharmacy Indians 18, Arrow Glass Angels 7; Call Brothers Yankees 11, East Bay Chevrolet Twins 1; Sam's Pharmacy Tigers 32, Cortese Pharmacy Red Sox 2; Ellis-Olson Athletics 22, Woulfe Ford White Sox 21; Lou's Chevron Orioles 9, Arrow Glass Angels 3.

Contract Bidding Class Still Open

The YWCA will offer bridge instruction to teach the beginner and the occasional player, who has not learned the Goren point-count system, how to bid correctly. The class begins Thursday, June 22; registration must be made at the Y office, 3230 Macdonald Avenue, in Richmond, by June 16. The six-week course will be held from 7:30 to 9:30 p.m. on Thursday evening.

The YWCA office is open from 9 a.m. to 5 p.m. daily and from 7 to 9 p.m. on Thursday evening. For more information telephone the office at BEacon 4-1270.

A TOTAL OF 46 HOURS A WEEK is being offeerd during this Summer's 10th Annual Cultural and Educational program for Kensington residents of all ages. Above, left to right, are Julie Paine, Richard Osmundsen, and Susanne Laplace. In center is Mrs. Laplace, Registrar of the Kensington Community Council, signing them up for the Summer program. Included in the program will be numerous trips and excursions of an educational and recreational nature. — Courtesy Gazette.

Chairmen Listed for Northbrae Juniors

Mrs. Richard Lange, new president of the Northbrae Junior Womans' Club, whose theme for the coming year is "Side by Side", has announced her committee chairmen for the year who will all be working together, as the song says.

The new chairmen are: Amenities, Mrs. Walter Wooden; Auditor and Budget, Miss Anne Smith; Build a better community, Mrs. Donovan Boyer and Mrs. Robert Olson; Hospitality, Mrs. Wilbert Ramos; Inspirational, Mrs. Paul Heuer; Publicity, Mrs. E. C. van Eckhardt; Telephone, Mrs. Donald Helmgren; Ways and Means, Mrs. Earl Hazelton and Mrs. Donald Deming, and Membership, Mrs. Richard Jacocks.

'Latin America' Topic at Kiwanis

The Kiwanis Club of Albany - North Berkeley will have Jose Mendez of the University of California and an expert on South America, as its guest speaker June 15. He will speak on the "Inter-American Problems as seen from the Latin American Viewpoint." Douglas Sturges will introduce the speaker. The meeting will be held at the Red Barn Restaurant, 1742 Solano Avenue.

Albany Adult Center Celebrates 20th Anniversary of Founding by School Dept.

This June marks the completion of the 20th year of the Albany Adult Education Center. This Center has been a part of the Albany City Schools since July 1, 1941, at which time it was established by the Albany Board of Education upon the recommendation of the Superintendent of Schools. Robert G. Dennis, who today is the Principal of the Adult Center, was appointed as the first administrative head of this newly-formed school.

Prior to 1941, according to Dennis, there were adult classes regularly scheduled in Albany in citizenship and in English for the foreign born, both taught by Mrs. Jessie Williams. From time to time, also, parent education classes were held. For other courses, Albany adult residents had to go to neighboring districts. It was in order to provide adult education at the local level that the Adult Center was established.

Two members of the original 1941 school faculty are still teaching at the Center — Mrs. Williams, mentioned above, and Mrs. Susan Reckas, teacher of dressmaking and tailoring.

The Center has, over the years of its existence, served the adult needs and interests of the community by providing a comprehensive and flexible program. Each year the general Albany adult curriculum includes courses approved jointly by the State and the local Board of Education in the areas of arts and crafts, business education, technological subjects, health and physical education, homemaking, industrial arts, languages and speech arts, mathematics, music, science, social-civic education and safety education, including driver education and driver training.

Dennis reports that the school has grown over the 20 years to the point that today over 4,500 different students, residing in neighboring communities as well as Albany, take morning, afternoon or evening classes at the Albany Center during one or more of the four quarters over which the adult classes are scheduled. One of these annual quarters is a 7-week summer session, extending from July 3 to August 19 this year.

Hop and Glide Meets June 15

The Hop and Glide Folk Dance Group will hold its last class for this term next Thursday, June 15. They meet in the Cornell School auditorium at 8 o'clock, under the direction of Mrs. Myriam Heath who plans a most interesting program of folk and square dances, as well as ballroom numbers for those of the older age group.

This group will resume its meetings again in the fall. The starting date will be published in the Albany Times.

Kensington Community Council Announces 1961 Program For Summer

Forty-six hours a week of cultural and educational recreation will be offered Kensington residents of all ages during the 10th annual Kensington Summer Program, which starts on June 19.

Every member of the family from pre-schooler to grandmother may participate in a variety of activities designed to develop skills and stimulate creativity. Sponsor of the Summer Program is the Kensington Community Council.

Arrangements for courses and instructors have been made by Mrs. A. B. Capron, year-round coordinator of recreation programs in Kensington. Five new instructors have been added to the program this year. They include Felicia Gorth Goldstein, creative and modern dance instructor; Kenneth Pawula, instructor in art; Babette Cary, popular dancing teacher; Tom Walker, tumbling instructor, and Vincent McDermott, guide for nature walks. Anne Culver, Betty McCarthy, Carolyn Myers, Chuck Hobson and Alec Waters are the popular veteran instructors returning to the program this year.

Robert O'Brein, chairman of recreation for the Kensington Community Council, has announced that fees for all summer courses are comparatively low, since the annual Community Council fund campaign in the fall helps defray costs of the program.

For the smallest Kensingtonites, 4½ to 6 years of age, there will be a pre-schoolers Block Program, consisting of dancing, art, games, stories, and refreshments. Teen-age assistants for the preschool program include Jeanne Bailes, Judy Daum, Sydney Pamphilon, and Karen Powell.

Bus trips and nature walks will be of interest to the child of middle years with the inquiring mind. Bus trips, arranged by Mrs. Jack Dunn, include a harbor cruise, and visits to an Oakland bakery, the San Francisco Post Office, railroad roundhouse, a dairy, and the Alameda Naval and Marine Base, Submarine Division. Vincent McDermott, former member of the ranger staff in the Grand Tetons, will conduct the nature walks in Tilden Park.

Sports enthusiasts of all ages will have a wide variety of activities from which to choose. There will be judo and tumbling classes for boys, and, for both boys and girls, swimming, golf, tennis, and bowling. Adults may receive instruction in tennis and golf.

Young devotees of the arts may enroll in art classes, creative dance, and a theatre workshop. Adults may take courses in basic color design, modern dance and popular dancing.

A Kensington neighborhood duplicate bridge tournament will be held during the class sessions, taught by Carolyn Myers. Master's Point Rules will be observed, although it will not be a Masters Point Touranment.

For wholesome teen-age social activity during the summer, Drop-ins for 8th, 9th and 10th graders will be held at the Kensington Youth Hut on alternate Friday evenings. Rich Jennings will be the director.

Information concerning fees and registration procedure for all courses and for the Teen-age Drop-ins may be obtained from the registrar of the Summer Program, Mrs. Edwin Laplace, 2 Highgate Court, Kensington.

Frank Jeans Named Editor of Daily Californian

Frank Jeans, 20 year old son of Mr. and Mrs. J. A. Jeans, 731 San Carlos Avenue, has been named editor of the Daily Californian, University of California student newspaper.

Joining the staff of the Daily Cal as a cub reporter in mid-semester last fall, Frank was selected interim-assistant city editor a few weeks later and city editor at the beginning of the spring term.

Educated in Albany schools, the new editor was a member of Albany High's Championship football team in 1958 and President of the graduating class of 1959. He was also joint winner, with a buddy, Chris Price, of the American Legion's Citizenship Award for the same year.

With a daily circulation of 18,000 and a staff of nearly a hundred and sixty-five, the Daily Californian is one of the largest student newspapers in the world.

As a low junior for the fall term, Frank will have the distinction of being one of the youngest, if not the youngest, editor in the paper's 86 year history.

Asked how it felt to be so honored, the new appointee replied, "Appreciative and a little awed by the responsibilty of so large an organization".

Adventurers Club Entries Still Open

The Live Oak "Adventurers Club" registration for boys and girls ages 7 to 11 is about filled. Registrations are still being taken for all of the 6 weeks program, which runs from June 19 through August 3 on Monday through Thursday from 9:30 a.m. to 3:30 p.m. Registration fee, $2.00 a week per child, includes leadership, daily milk supply and a special trip a week.

Activities included are: Music, Dramatics, Storytelling, Sports and Games, Crafts, Nature Program, Hikes and Outings, Cooking, Swimming, and Adventure Excursions.

Application forms for registration are available at Live Oak Center and will be taken Monday through Friday from 1 to 10 p.m. Checks should be made to Special Recreation Fund and accompany the application to insure the child a place in the program.

Dr. Fred Stripp To Speak Sunday at Albany Methodist

Albany Methodist Church will have a special treat this Sunday, June 18, when Dr. Fred Stripp, professor of Speech at U.C. will give his Father's Day message, "Father's Day, 1976."

Dr. Stripp is well known in the Berkeley area, having been pastor of two or more churches in this area, and always provides a stimulating provocative message.

Albany Methodist Church is in Marin and Stannage. Friends of the church and of Dr. Stripp are welcomed.

The new pastor of the Albany church will be appointed by Bishop Tibbetts at the Annual Conference June 18, and the new pastor will occupy the pulpit on June 25.

'Auntie Mame' Dates Extended

"Auntie Mame", slated to close this weekend at the Contra Costa Civic Theatre in El Cerrito, has been held over by popular demand and will run through June 16 and 17.

Starring Ruth Grutman, featuring a cast of 31, 65 costumes and 23 sets, "Mame", under the direction of Louis Flynn, has broken all attendance records at CCCT.

Curtain time for the final showings is 8:30 p.m. at the Contra Costa Civic Theatre, 7 Pablo at Blake Street, El Cerrito.

DRIVING LESSONS

CALL LA 4-5321

Private Professional Instruction

Established in Berkeley for 15 years

Berkeley Driving School

838 INDIAN ROCK AVENUE, BERKELEY

These famous clothiers proudly recommend the FINEST in DRY CLEANING --

APPROVED SANITONE SERVICE

SACONY — HANDMACHER — SERBIN — EAGLE Clothes — WORSTED-TEX — JONATHAN LOGAN and HOUSE of SUBURBIA.

Try our Sanitone Service and see for yourself.

1 HOUR CLEANING No Extra Charge

Merit Cleaners

1779 Solano Ave., Berkeley

LAndscape 6-1390

Remember FATHER'S DAY

20% off Watches and Watch Bands

OAKS JEWELERS

Fine Watch and Jewelry Repairing

1783 Solano Ave., Berk., LAndscape 6-7563

CHARGE IT! International or BANKAMERICARD.

MULTI - VITAMINS WITH MINERALS

100 TABLETS

EACH TABLET CONTAINS:

Vitamin A (Acetate)	5,000 Units
Vitamin D2 (Viosterol)	1,000 Units
Vitamin B1 (Thiamine Mononitrate)	2.5 mg.
Vitamin B2 (Riboflavin)	2.5 mg.
Vitamin B6 (Pyridoxine Hydrochloride)	0.2 mg.
Vitamin B12 Activity	3 mcg.
Vitamin C (Ascorbic Acid)	50 mg.
Niacinamide	20 mg.
Calcium Pantothenate	3 mg.
Calcium (as Dicalcium Phosphate)	133 mg.
Phosphorus (as Dicalcium Phosphate)	103 mg.
Copper (as Copper Sulfate)	0.75 mg.
Iron (as Ferrous Sulfate)	15 mg.
Iodine (as Potassium Iodide)	0.15 mg.
Manganese (as Manganese Sulfate)	1.25 mg.
Magnesium (as Magnesium Sulfate)	10 mg.
Molybdenum (as Sodium Molybdate)	0.25 mg.
Potassium (as Potassium Iodide and Potassium Sulfate)	3 mg.
Zinc (as Zinc Sulfate)	1 mg.

4.95 VALUE With This Coupon 1.50

Bolton's Rexall Drugs

Joe Gardella, owner

1849 Solano Ave. Call the "Pill Wagon" - LA 6-2452

We welcome you to the new Opening of the

Quick & T-a-s-t-y

RESTAURANT

Former Thousand Oaks Restaurant

Next to the Oaks Theatre 1879 SOLANO

BREAKFAST & COMPLETE LUNCH

HOME COOKING

7 A.M. to 7 P.M. — Monday thru Saturday

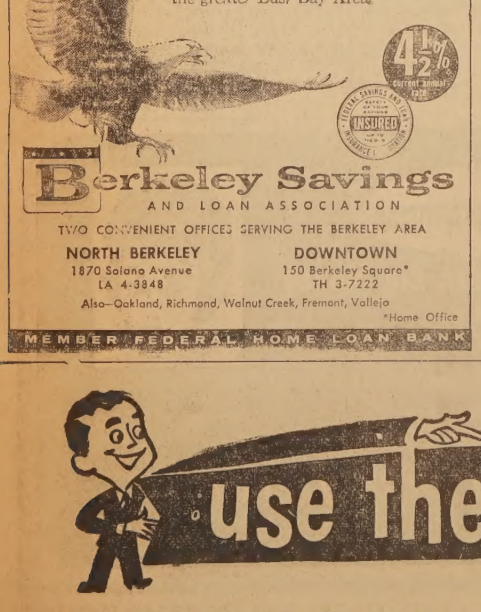

Little Ads! BIG RESULTS! 20 WORDS FOR $1.00 (Minimum Rate) 2 PAPERS FOR THE PRICE OF ONE Albany Times Thousand Oaks Times

Fraser-Johnston

THE FINEST IN HEATING AND AIR CONDITIONING EQUIPMENT

****

FURNACE & WATER HEATER SERVICE
Specializing in
Central Heating for the Older Home

Residential and Commercial Sheet Metal Work and Air Conditioning

GRANHOLT SHEET METAL

LA 5-5721 estab. 1932 LA 5-5722
501 SAN PABLO AVE. ALBANY

Chamber Chatter

(Continued from Page 1)

Dinner at Maccabee Hall . . . Ron Baird is the 1961 president.

Of course you have Monday, June 19, circled for the City Council Public Hearing on the new Zoning Ordinance.

A very special welcome to the new businesses in Albany: A & C Service at 665 San Pablo Avenue, Edward and Alan Waterbury, co-owners; Albany Motor Sales at 744 San Pablo Avenue, Donald Kenneth Young, owner; Hi Lustre Sales Co., Car Polishes, at 846A San Pablo Avenue, Michael Edelstun, sales representative; E. A. Patterson Co., at 540 Cleveland Avenue; One Stop Home Service at 648 San Pablo Avenue, Sam Rocklin, manager; H & D Auto Painting at 630 San Pablo Avenue, Henry Hoglund, owner; Wendy's Self Service Launderette at 1015 San Pablo Avenue, Wendell C. Smith and Loren Jaco, owners; Bill's Tune Up and Brake Service, 850 Key Route Boulevard has a new owner, Wm. N. Jacobson. Your Chamber of Commerce welcomes you to our city and wishes you all success!

Sodality to Meet Monday Evening

Members of the Blessed Virgin Mary Sodality of St. Ambrose Church, Berkeley, will hold their regular monthly meeting on Monday evening, June 19, in the parish hall, at 8 o'clock.

The Sodality will receive Holy Communion at the 7:30 mass on Sunday, June 18.

92 Graduate From Cornell School

(Continued from Page 1)

Cheri Lee Jensen, Cheryl Ann Jones, Sharon Ann Karst, Kevin William Keck, Alan Kent Klemm, Kenneth Barton Larimore, Frank Paul Latronico and Hans Gerald Leenders.

Also: Linda Gay Litolff, Michele Jeanne Lyon, Adrienne Jane Machado, Art Thomas Makinen, Roy Jon Mangold, David Eugene McCain, Denn's Jay McHone, Delbert Henry McLaughlin, Sandra Louise McLeish, Nancy Daria Meniketti, James Elwood Metcalfe, Flora Lee Mitchell, Carol Ann Murphy, Frank Gilbert Nausin, Michael Antone Nichols, Stephen David Peat, Richard Owen Perry, Joyce Anne Ponce, Tommie Lee Powell, Robert John Rivers, Larry Michael Roberts, Laura Jean Rohde, Douglas Gleen Rose, Sharon Ann Rudd and George Joseph Sanchez.

Also: Diana Santoro, Jeanette Christina Sas, William Jon Schoenenberger, Paul Ray Scott, John Robert Seebach, Paul David Sekins, Christine Ann Simmon, Patrick Michael Sluss, Paul Jeffrey Stepp, Gayle Marie Stiltner, George Charles Stursa, Cheryl Kay Thomas, Robert Alan Torstrum, Elaine Jewell Vila, James Michael Walden, Patricia Ann Watts, Khristine Victoria Weber, John Frederick Williams, Alana Merriel Willing, Larry Michael Wilson and Elsa Zardeneta.

SLIMORAMA
Slenderizing Salon
(formerly at the Plaza)

SUPERVISED
NO CONTRACTS
$1.20 hr.

Electronic Facial Exercise

"Minutes a day — Inches away!"

1491 Solano Ave., Albany
next to Michael's LA 6-9355
Home Rentals and Sales

East Bay Chevrolet Co.

is pleased to announce

the Appointment of —

JOHNNY MADDOX

to their Used Car Dept. Sales Staff

So for the FINEST in Used Cars

"GO SEE JOHNNY"

1061 San Pablo Ave., Albany LAndscape 5-6098

SERVING YOU BETTER
A COMPLETE PERSONAL INSURANCE SERVICE...

LIFE
ACCIDENT
HEALTH
FIRE
AUTO
THEFT
LIABILITY

A. J. CARLSON
INSURANCE AGENCY
1389 SOLANO AVE
ALBANY
LA 5-6825

Enjoy Brilliant "Living Color" plus Sharp, Clear Black and White on

RCA VICTOR

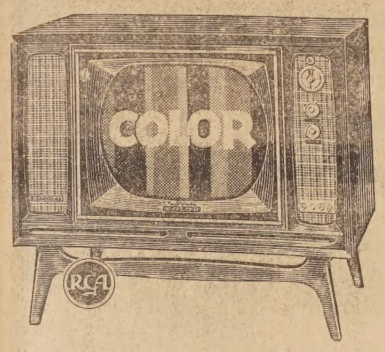

Put more realism in your TV viewing with color!

see them at

ALBANY TV

RCA Color Sales and Service

"THERE IS NO SUBSTITUTE FOR KNOW-HOW"

We Service All Makes — Black and White and Color

1150 Solano Ave., Albany LAndscape 6-9177

CONTACT ME!

...to find out how much you may save on car insurance

DAVE SCHILLER

OFFICE
1527 SHATTUCK AVE.
TH 1-6171

RES.:
LA 4-3690

908 POMONA
ALBANY

STATE FARM INSURANCE — STATE FARM MUTUAL
AUTOMOBILE INSURANCE COMPANY
Home Office: Bloomington, Illinois

TIMES Classified Ads Get Results!

SMART SHOPPERS KNOW THAT THEY SAVE AT...

FAMOUS MEAT MKT.

1109 Solano Avenue
(Next to Mechanics Bank)
LAndscape 4-4492

Specials Effective Wed. Thru Sat., June 14, 15, 16 & 17

For Father's Day — Serve a real He-man Dinner — U.S.D.A. Choice Moffat Manteca Beef — scientifically grain fed. Marbled and aged for perfect eating. Dad's favorite beef.

U.S.D.A. CHOICE MOFFAT'S MANTECA
PRIME RIB ROASTS
Fit for a king — Dad's favorite meat —
PRIME RIB STEAKS
A Father's Day treat.
For delicious BBQ or broil — excellent flavor.
79¢ lb

Rath's Blackhawk
CANNED HAMS
$2.79
3 LBS.
Perfect for Picnics or Sandwiches.
A real buy.

Father's Day Extra Special
U.S.D.A. Choice Moffat's
Club or Market
STEAKS
$1.39 lb.
Boneless, tender, perfect for BBQ.

U.S.D.A. CHOICE
GROUND BEEF
3 lbs. $1
39c Lb.
Fresh, lean.
A budget stretcher.

U.S.D.A. CHOICE MOFFAT'S MANTECA
ROUND BOTTOM ROASTS
Neatly rolled, beautiful marbled,
WHOLE ROUND STEAKS
Juicy tender beef — for pan fry, Swiss or stuffing.
79¢ lb

For a Father's Day BBQ — Excellent Tender Steaks — Specials

FATHER KNOWS BEST and

GROUND COFFEE 53¢ lb
M. J. B. (2 lb. can $1.23)
A GREAT COFFEE FOR A GREAT GUY

BUTTER 69¢ lb
Challenge "AA" - 1st Quality Cubed
GONNA' "BUTTER UP" THE OLE BOY?

MAYONNAISE 53¢
BEST FOODS — Qt.
SPREAD THIS ON THICK, TOO

C & H SUGAR
5 Lb. Bag 49¢
For a Sweet Guy

CARNATION Cottage Cheese
Pint Carton 29¢
For the Big Cheese

PILLSBURY'S Angel Food Mix
Large Pkg. 39¢
For An Angel

Snack Items
For His Pleasure

Mild Cheddar 55¢ lb.

ITALIAN SALAMI
9 Oz. Stick 79¢

CREAM CHEESE
Borden's 3 oz. pkg. 2 for 29¢

HOT STICKS
Bob Ostrow Pkg. 39¢

FRESH PIZZA
Jumbo Size 1.49

SESAME CHIP
Sesa-Kraft 7 Oz. Pkg. 37¢

JAR CHEESE
Borden's 2 Jars 55¢

FROZEN FOOD SPECIALS
WHILE HE'S NOT LOOKING — START COOKING

SWANSON'S "MAIN COURSE" DINNERS
Chicken or Turkey ea. 49¢
Seafood 57¢

SWANSON'S Meat Pies
Chicken - Beef - Turkey
4 8 oz. pkgs. 1.00

MINUTE MAID Orange Juice
6 oz. cans
4 for 1.00

LUCCA Pizza
3 8 oz. pkgs. 1.00

LUCCA
Fresh Frozen RAVIOLI - box 43¢
Mushroom Sauce 14 oz. carton 43¢

Spaghetti and Meat
Morton's 8 oz. pkg. 2 for 49¢

Cottage Fries or Bakers
Ore - Ida 2 lb. pkg. 59¢

CANTONESE DINNER
Wong's — 11 oz. 63¢

PRODUCE
FRESH STUFF FOR A FRESH GUY

ROMAINE, BUTTER LEAF, RED LEAF — YOUR CHOICE 2 hds. 19¢
Liven Your Salad With Some CUCUMBERS 2 for 19¢
ADD SOME GREEN Onions - Radishes 3 bun. 19¢
CARROTS One Pound Cello Bags 2 bags 19¢
CORN Fancy Golden Tender, Sweet 5 ears 39¢
WATERMELON Full Color lb. 4½¢
APRICOTS Royal 2 lbs. 29¢
PEACHES "Earlys" 2 lbs. 25¢
PLUMS Santa Rosa 2 lbs. 29¢

ED'S RELIABLE MEATS
LAndscape 4-5018

Pork Roast - Fresh Eastern
Lamb Patties - Lean 39¢ lb
Frankfurters
Pork Link Sausage 49¢ lb
Fryers - Fresh Grade A, Whole Body lb. 33c
Beef Roast - Boneless Sirloin Tip lb. 89c
Canned Ham - Rath's 8 lbs. $6.29
Pork Sausage Patties 3 lbs. $1.00
Barbecued Chicken Order in advance ea. $1.19

★ NEW ★

SAFFOLA MAYONNAISE 24 Oz. Jar 63¢
SAFFOLA OIL - Qt. 73¢
Hollywood SAFFLOWER MARGARINE lb. 39¢

ZEE PAPER PRODUCTS
WHITE NAPKINS 3 for 35¢
PAPER TOWELS, reg. 2 for 35¢
TOILET TISSUE 4 Roll Pak 35¢

LIQUORS
To help him get the spirit
JIM BEAM 5th 4.89
ANCIENT AGE 5th 4.99

MOTHER KNOWS WHY! SHOPPING AT DAGNA'S MEANS MORE TO THE GUY.
(The Family Dollars Buy More Here, Naturally)

PLANTER'S Peanuts
Show how nuts you are about him
3 7¼ oz. Cans 1.00

D.M. Relishes
Hot Dog - Hamburger - Sweet Pickle
4 12 oz. Jars 1.00
You're not in a pickle now

VAN CAMP'S Pork 'n Beans
5 No. 2½ Cans 1.00
He's had it rougher

HEINZ Ketchup
5 14 oz. Bots. 1.00
He's in the red sometimes

DESERT BLOOM Pure Honey
5 Lb. Can 89¢
For a Honey

GERBER'S Baby Food
9 Cans 89¢
This is what did it!

TASTEWELL Evaporated Milk
3 Tall Cans 39¢
For his creamy complexion

APPLE LAND Apple Sauce
3 No. 303 Cans 39¢
He used this before

NULAID LARGE "AA" EGGS doz. 45¢
FOR A GOOD EGG (2 doz. 89¢)

DEL MONTE — FULL QUART PRUNE JUICE 39¢
NO COMMENT

MAXWELL HOUSE 6 OZ. JAR INST. COFFEE 79¢
JUST FOR A QUICK ONE

PLASTIC, NON-BREAKABLE PITCHERS Reg. 1.49 Now Only 59¢
REMEMBER TO TAKE HIS PICTURE

SALAD OIL
Challenge ½ Gallon 99¢

PINEAPPLE JUICE
Deep Minted Libby's, Qt. Can 19¢

TABLE SYRUP
Lady's Choice 2 Lb. Bottle 35¢

RAVIOLI or LASAGNE
Superba 32 oz. cans 2 for $1

HYDROX
Sunshine 16 oz. pkg. 39¢

GARBANZOS
Superba No. 300 cans 8 for $1

IVORY SNOW
Giant Box 73¢

MUSHROOM GRAVY
Superba Buffet cans 12 for $1

TOILET TISSUES
M. D. 2 Roll Pak 23¢

PET FOOD "ROUNDS"
Kal Kan Tall cans 6 for $1

PAPER PLATES
Diamond 10½" smooth 8 for 29¢

LIQUID DETERGENT
Wisk ½ Gallon 1.44

OVEN CLEANER
Hep Aero Can 83¢

CLEANSER
Babo Reg. cans 2 for 33¢

Specials Effective Wed. thru Sat., June 14, 15, 16, 17
1382 Solano LA 5-9997

DAGNA'S

THE NICE STORE FOR NICE PEOPLE
. . . WHERE YOU CAN . . .
SEE the DIFFERENCE ★ FEEL the DIFFERENCE ★ SAVE the DIFFERENCE

Swimming Classes for 3½ to 12-Year-Olds Scheduled For Summer by School Dept.

A special summer instructional program for children from 3½ to 12 years of age is again being scheduled at Albany Pool, according to Bert Griffin, Director of Recreation and Physical Education for the Albany City Schools. This program will consist of 10 half-hour weekly sessions. It will start the week beginning Monday, June 19, and end on Friday, August 25.

The water in the pool will be lowered each Wednesday during these 10 weeks to care for the 3½ to 5 year olds. Children, in order to enroll in this group, must measure 30 inches from toe to chin. It is only during the summer that this special program is arranged for these small children.

Classes for the 6 to 12 year olds, who must measure 40 inches from toe to chin in order to enroll, will be held on Monday, Tuesday, Thursday and Friday of each week.

The children in these special classes will be scheduled at the Albany Pool for a definite time each week. The exact schedule will be available at the time of registration. Classes will be limited to 40 children with 7 instructors assigned to each class.

Those interested in registering may do so at the Albany Pool, Portland and Pomona Avenues, according to the following schedule:

Albany residents — June 12, 13, 14 — 9 a.m. to 12 noon, and 1 p.m. to 5 p.m.

Residents of other communities — June 15, 16, 17 — same times as above.

A fee will be charged for the 10 lessons. This must be paid at the time of registration, and no refunds will be made. All children must supply their own suits and bathing caps must be worn by the girls.

Recreational swimming schedule for the summer is as follows: Mondays, Tuesdays, Thursdays, Fridays and Saturdays, 3:00 to 4:50 p.m. Tuesday, Thursday and Friday evenings, 7:00 to 9:20 p.m. Cal. LA 6-6141 if you wish to arrange for a private party at the pool.

Foresighted savers who have held onto early E bonds will profit by the second ten-year extension privilege. Now these bonds will yield a straight 3¾ per cent each year compounded semi-annually, for another ten years. This went into effect May 1, 1961, and applies to E bonds issued up through May, 1949.

Joe's Auto Glass Shop
(Joe Rinella)

SAFETY GLASS

INSURANCE CLAIMS GIVEN PROMPT ATTENTION

660 San Pablo
LAnd. 4-5268

ELLIS OLSON MORTUARY BOWLING TEAM: Champions of the Eagles League. From left to right, standing: Fred Aichinger, May Ellis Olson, Harold W. Olson, John Noe, Captain; Master of Ceremonies, Wendel Nelson. Seated: John Frank, Al Brignone, Ed Sulpizio.

SUSAN GRIFFIN AND MERIT SPRINGER of the Albany Y.M.C.A. will attend a Leaders for Leisure workshop at San Francisco State College June 18 to 23, and then join the part-time staff to assist in the Summer program, according to Elmer F. Cobbe, Executive Secretary.

The workshop will include philosophy and principles of recreation — crafts — dramatics — music — sports and games — outings — social affairs — camping and other recreational events.

Amaranth to Receive District Official

Richmond Court, Order of the Amaranth, will have an Official Visit of District Deputy Grand Royal Matron Emma Wyse and Associate Grand Lecturer Martha Cousinoux. There will be an exemplification of the ritualistic work and initiation. The meeting will be held on Tuesday, June 20, at 8 p.m. at the San Pablo Masonic Temple.

For a Happy Pair
Please call
JH.5-3341

LEONG'S CAFE
1406 Solano Avenue
LA 5-9990
Genuine Chinese and Fine American Dishes
Hours:
Mon. - Fri., 8 a.m. - 8 p.m.
Sat., holidays, 11 a.m. - 8 p.m.
ORDERS TO TAKE HOME

SUPER NU-CO
PAINT
Wallpaper
Picture Framing
H. W. SILVER
1709 Solano Ave., LA

SPECIAL
CAR WASH 99
THURSDAY & FRIDAY
JUNE 15 and 16
WITH THIS AD
PLAZA
5 - MINUTE
CAR WASH
Opposite the El Cerrito
400 SAN PABLO AVE
(Near Carlson)
ALBANY

9 DAYS ONLY

SELLING

ENTIRE BALANCE OF THE STOCK OF

FOLEY & BONNY

1174 Solano -- Albany

The Finest Men's Store in Albany for 15 Years

SAVINGS UP TO 50%

Our Reputation Merits Your Confidence

CUSTOM MEN'S SUITS

Imports, Cashmere & wools, Forstmann fabrics, fine Worsteds, by H. Freeman, Louis Roth, Hollywood Clothes and others.

Regularly to $130.00
$68 to $98
NONE HIGHER

SPORT COATS

British Imports: Shetlands, Cashmeres, Tweeds, etc. by Louis Roth, Le Baron and others in conventional and natural shoulder models.

Regularly to $90
$28 to $68
NONE HIGHER

CUSTOM SLACKS

Imported fabrics, reverse twists, Dacron and Wools, Flannels. Continental and Dak type models by Handlesman and other fine makers.

Regularly to $39.50
$14 to $29

SPORT & STREET SHIRTS

Street shirts by Hathaway, Imported cottons, Oxford Cloth, Long and Short Sleeve Sport Shirts, Washable Egyptian Cottons, Custom Originals.

Reg. to $8.95 4.90 3 for $12.90

Another Fine Sale by MacNeil Inc.

SAFEWAY

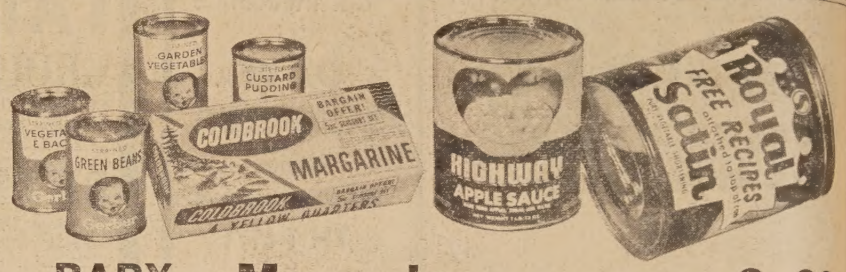

DETERGENTS
PARADE or SU-PURB BLUE
Giant Pkg.
49¢

WALDORF TISSUE
4 ROLL PACK
3 for $1

BABY FOODS
Gerber's, Strained
Regular Can
10 for 89¢

Margarine — Coldbrook—1-lb. Carton — 2 for 39¢
Applesauce — Highway, Royal Pride or Appletime—16-oz. Can — 2 for 25¢
Shortening — Royal Satin—All-Purpose — 3 Lb. Can 69¢

"BEST BUYS" at

PANCAKE MIX
KITCHEN CRAFT
4-LB. BAG 49¢

SYRUP — Pack Train Imitation Maple Flavor—32 oz. Btl. 49¢
BERRY SYRUP — Empress, Assorted Flavors 12 oz. Bottle 39¢

ORANGE JUICE
SCOTCH TREAT
FROZEN
6-OZ. CAN
5 for $1

Save! . . . Buy "King Size" FROZEN FOODS
BEL-AIR—MIXED VEGETABLES, PEAS, or CRINKLE CUT FRENCH FRIES
YOUR CHOICE . . . 2-LB. PLIO BAG 59¢

Instant Waffles — Bel-air—5-oz. Package — 8 for $1
Welchade — With Lemon—6-oz. Can — 6 for $1

MRS. WRIGHT'S BUTTER & EGG (With Honey) BREAD
15-OZ LOAF 27¢

SHASTA JAM
Apricot-Pineapple or Peach-Pineapple
3½-lb. Glass 89¢

ORANGE MARMALADE
Empress, California
20-oz. Glass 39¢

Safeway Budget Balancers . . .
Peaches — Freestone, Rose-Dale, Sliced No. 303 Can — 6 for $1
Pure Honey — Desert Bloom—5½-lb. Can — 98¢
Sandwich Spread — Nu Made Quart Glass — 65¢
Chili Con Carne — Dubuque, With Beans 15½-oz. Can — 29¢
White Rice — Uncle Ben's—Long Grain 18-oz. Package — 55¢
Grape Juice — Tea Garden—24-oz. Glass — 2 for 69¢
Mixed Nuts — Nut Shelf—13-oz. Can — 79¢
Stewed Tomatoes — S&W 16-oz. Can — 4 for 89¢
Brocade Soap — 10 Bars in Plio Bag — 49¢
Liquid Detergent — Brocade—22-oz. Can — 39¢

WATERMELONS
Deep Red Cutters
FAMILY SIZE
Each 79¢

MMM GOOD!

Golden-Ripe Bananas — Green-Tipped—POUND — 10¢
Peaches — Yellow Meated — or — Royal Apricots — Your Choice — 4 Lbs. 49¢
GREEN BEANS — Kentucky Wonders—Stringless — 2 Lbs. 49¢
CRISP CELERY — Clean, Green Stalks—Each — 19¢
ARTICHOKE HEARTS — Marinated, Regina Mia—6-oz. Jar — 3 for $1
RADISHES & GR. ONIONS — Full Bunches—Each — 3 for 19¢
ITALIAN SQUASH — Sometimes Called Zucchini — 2 Lbs. 29¢
LEAF LETTUCE — Red or Romaine Varieties—Each — 2 for 19¢
WHITE ROSE POTATOES — U. S. No. 1, Size A — 10 Lbs. 29¢

KINDLBRAU Imported MUNICH BEER
Exclusively At Safeway!
12-oz. Bottle 3 for $1

VAN CAMP'S Pork & Beans
With Tomato Sauce
No. 2½ Can . . . . 4 for $1
8-oz. Can . . . . . 3 for 29¢
21-oz. Can . . . . . 3 for 59¢
16-OZ. CAN 6 for 79¢

Graham Crackers
Busy Baker
1-lb. Pkg. 29¢

LIBBY'S FAMOUS FOODS
Peaches — Freestone, Halves or Slices 30-oz. Can — 3 for $1
Beef Stew — 24-oz. Can — 49¢
Potted Meat — 5½-oz. Can — 2 for 39¢
Deep Brown Beans — With Pork 16-oz CAN — 2 for 31¢
Dill Pickles — Whole or Halves—22-oz. Glass — 39¢
Pitted Olives — 7½-oz. Can — 3 for $1

TOMATO JUICE
LIBBY'S—46-OZ. CAN
3 for 89¢

N.B.C. SNACK THINS — Assorted—Package — 3 for $1
BUSY BAKER GINGER SNAPS — 2-lb. Package — 49¢

NOW ON SALE AT YOUR FAVORITE SAFEWAY STORE
Beautiful Break-Resistant, Chip Resistant, Crack Resistant
Gaiety Melmac® Dinnerware
16-4 Beautiful Mix or Match Decorator Colors!
Turquoise, Tangerine, Stone or Yellow
Start with this 4-piece place setting . . .
One full 10-inch dinner plate, one full-size coffee cup, one saucer and one six-inch sandwich-side plate . . . ONLY $1.79

Pillsbury Pink Lemonade Mixes
CAKE MIX
20-oz. Package 39¢
ANGEL FOOD MIX
15½-oz. Package 59¢
FROSTING MIX
6¼-oz. Pkg. 2 for 69¢

ALBANY PLUMBING and HEATING

for all plumbing problems.
REPAIRS, INSTALLATIONS, REMODELING,
Electric Sewer Service
DAY & NIGHT
JETGLASS
WATER HEATERS

FREE ESTIMATES, Call Tony Montano
614 San Pablo Ave., Albany LAndscape 5-4250

Marin PTA Officers Guests of President At Recent Luncheon

On May 18, at the home of Mrs. Howard Heath, 1056 Ordway Street, Albany, Mrs. Fred McCollum, President for the 1961-62 Marin PTA, was hostess at a luncheon for the new 1961-62 officers.

Officers for the year are: Mrs. Fred McCollum, president; Mrs. Howard Heath, first vice-president; Mrs. Robert Peterson, second vice-president; Mrs. Frank McKenna, third vice-president; Mrs. Edwin Van Eckhardt, recording secretary; Mrs. James Goldman, corresponding secretary; Mrs. Arthur Handlos, financial secretary; Mrs. Victor Brandt, treasurer; Mrs. Philip Reynolds, historian; Mrs. Walter Reichle, auditor; Mrs. Rex Volheim, council delegate; Mrs. Donald Pihl, parliamentarian and Mrs. Elizabeth Lott, principal.

The following chairmen who will serve for the 1961-62 term of the PTA Executive Board were ratified by the officers at this time. They are: Mrs. Arthur Wright, art and decorations; Mrs. A. F. Hoffman, civil defense; Mrs. Hiram Marra, courtesy and child care; Mrs. Gerald Thauberger, Dads Club representative; Mrs. Fred Lowell, Founders' Day; Mrs. Oliver Ganoung, health; Mrs. Robert Nehls, homemaking; Mrs. Walter Reichle, honorary life; Mrs. Al Drozda, chairman, Mrs. Stanley Young, Mrs. Clarence Dame, Mrs. Lorand Manhart and Mrs. Charles Kitsman Jr., hospitality; Mrs. Herbert Niehaus, junior traffic; Mrs. Allen Bowman, juvenile protection and safety.

Also: Mrs. Richard Hickman, legislation; Mrs. William Schellert, magazines and emblems; Mrs. Earl Gross, music; Mrs. Ralph Nelson, Newsette; Mrs. Robert Dunk, parent and school education; Mrs. George Burnham, publicity; Mrs. John Jacobson, radio, TV and motion picture; Mrs. William Potts, registrar; Mrs. William Mitchell and Mrs. Arnold Williams, room representative; Mrs. Bernard Johnson and Mrs. Herbert Scheer, social dance; Mrs. Frank Eggert, special events; Mrs. Raymond DeJong, student aid; Mrs. William Belden and Mrs. Melville Boynton, tea hostess; Mrs. Jack Simmons, telephone; Mrs. Eldon Wolf and Mrs. William Dennis, ways and means; Mrs. Kenneth Forry, youth organization.

Our 70th Year of Service
A NEW ADDED SERVICE
Calcination...
Improved Method of Cremation—
A complete Funeral Service which includes Calcination and Care of Ashes
A Shrine of Beauty

· at one fair price
· at one time
· in one place
The Little Chapel of the Flowers
BERKELEY Hull & Sons THornwall 5-2132

A good place to trade everyday
Hollfelder's JEWELRY
Watches • Diamonds
Silverware
1131 Solano Ave., Albany
LAndscape 5-1500

Letter to Editor

Editor, Albany Times:

I want to thank you for the newspaper I receive each Wednesday, and which I always read and enjoy. I have admiration for the stand that is taken by the paper regardless of whether or not it may cost the paper patronage.

I believe that it is very important to have the courage of our convictions, and I believe the Albany Times has that couarge.

Mrs. George C. Collier
501 Pomona Avenue,
Albany 6, Calif.

Albany Sanitarian, Tops in Profession, Protects Citizens

Albany has an official who goes about his duties, often unrecognized, but upon whom much of the burden of protecting the city from epidemics anu similar dangers to the health of its citizens lies upon his shoulders. He is Albany's Deputy Health Officer and Sanitarian L. Raynor Talley.

The biblical saying that, "A prophet is not without honor save in his own country", might well apply to Talley. A brief sketch of Talley's career since he was graduated from U.C. in June of 1953 with a Bachelor of Science degree in Public Health shows his rapid rise in Health and Sanitation circles throughout the state and beyond.

Upon Talley's graduation he became a registered Sanitarian, and was transferred to the U.C.L.A. Campus as a full-time Sanitarian. A year and a half later he became a Sanitarian for the County of Los Angeles. In 1956 he was accepted in the graduate school of public health, working meanwhile part-time as Sanitarian for the City of Berkeley while attending school.

In June of 1957 he received a Master of Public Health degree and began employment with the Alameda County Health Department. In December of the same year Talley was appointed editor of "The California Sanitarian", official newsletter of the California Association of Sanitarians, an affiliate of the National Association.

Two years later he was named general co-chairman of the 24th Annual Educational Conference of the National Association of Sanitarians, held in San Francisco in July, 1960.

Talley came to Albany as Deputy Health Officer in March, 1959, and in April, 1960 was elected vice-president of the Northern Chapter of the California Association of Sanitarians. In July of last year he was appointed to the Walter S. Mangold Award Committee to judge applicants for this annual national award. In February of this year Talley was appointed to the Award Committee of the National body's Motion Picture Prospectus Committee, a steering committee for the promotion of a $20,000 public relations motion picture showing the methods and activities of the Sanitarian. In March Talley was elected vice-president of the California Association of Sanitarians, a statewide society of professional Sanitarians.

Since coming to Albany Talley has worked with City Health Officer Dr. Robert T. McMahon who holds him in the highest respect.

District Auxiliary To Meet June 21

American Legion Auxiliary, 10th District, will hold its regular meeting, 8 p.m., Wednesday, June 21, at the Veterans Memorial Building, 1325 Portland Avenue, Albany, Pauline Morehead presiding.

On the agenda for this meeting are the Pre-Convention Caucus and nomination and election of officers for 1961-1962. Hostess unit for the evening will be Albany Unit 292.

To make one pound of condensed milk, it is necessary to use 2.3 pounds of whole milk.

Start with a good tho't... Call TH. 5-3341

Genuine
CULTURED PEARLS

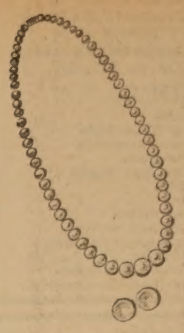

Beautiful single strand necklaces from 24.95. Ear rings to match. Bracelets . . . some combined with gold links — Gifts that will last any graduate a lifetime.

FREE
$5.00 PEARL — for presenting this ad.
Month of June Only — Adults Only
One to a customer — Additional Pearls, $5.00 each

CALL BROS. JEWELERS
823 San Pablo Ave., Albany
LAndscape 5-8144

"BEST" BET FOR HEARTY BREAKFASTS

Large Grade AA Eggs — Cream O' The Crop Carton Dozen 39¢
Edwards Coffee — Vacuum Packed 2 Lb. Can 98¢
Mrs. Wright's Biscuit Mix — 40-oz. Pkg. 29¢

SAFEWAY!

Ice Cream — Lucerne, Assorted Flavors—½ Gallon 69¢
Ice Cream — Snow Star—Vanilla or Neapolitan 2½ GALLONS $2.98
Cottage Cheese — Lucerne—Pint Carton (Quart Carton 57c) 29¢
Grade AA Butter — 1st Quality, Lucerne Cubes—1-lb. Carton 69¢
Non-Fat Milk — or BUTTERMILK Lucerne—½ Gallon Carton 2 for 69¢
Concentrated Milk — Lucerne Quart Carton 58¢
Half & Half — Lucerne Pint Carton 29¢

Choc. Dairy Drink
Delicious Served Hot or Cold
LUCERNE Quart Carton 19¢

QUAKER OATS Quick or Regular—42-oz. Pkg. 49¢
PUFFED WHEAT Nu Vito—6-oz. Package 2 for 35¢
Lucerne Nonfat DRY MILK INSTANT Makes 12 Quarts 98¢

Cheese Spread VAN ZEE 2 Lb. Loaf 79¢
Sliced Cheese Dutch Mill, American, Pimento, or Swiss 8-oz. Pkg. 3 for $1

MANOR HOUSE
Manor House Poultry
Always Govt. Grade "A"—Always Govt. Inspected!
You'll find Manor House Turkeys, Ducks and Chickens "The Freshest Tasting You Ever Ate!" . . . and they are SAFEWAY GUARANTEED!

TOM TURKEYS — Manor House—Govt. Inspected, Govt. Grade "A"—Current Season's Finest Young Toms—17 to 20 Lb. Size—Lb. 35¢
HEN TURKEYS — Manor House—Govt. Inspected—Govt. Grade "A"—Current Season's Finest Young Hens—Approx. 9 to 10 Lb. Size—Lb. 39¢
STEWING CHICKENS — Manor House—Govt. Inspected—Govt. Grade "A"—Exceptionally Clean . . . Cut Up—Lb. 25¢
DUCKLINGS — Manor House—Govt. Inspected—Govt. Grade "A"—Long Island Variety—4 to 5 Pound Size—Lb. 49¢
ROASTING CHICKENS — Manor House—Govt. Inspected—Govt. Grade "A"—Young, Tender, Juicy—4 to 5 Pound Size—Lb. 49¢
FRYING CHICKENS — Manor House—Govt. Inspected—Govt. Grade "A"—Cut Up, Split or Whole . . . Your Choice—Lb. 33¢

Safeway Beverage Suggestions
Cragmont Sodas — Assorted Flavors In MiraCans—12-oz. 6 for 59¢
Orange Base — Real Gold—6-oz. Can 6 for $1
Hawaiian Punch — Handy Pack—SIX 12-oz. Cans 89¢

Instant Coffee Safeway 10-oz. Jar $1.19
Instant Coffee Airway 12-oz. Jar $1.49
Instant Coffee MJB 6-oz. Jar 89¢

Pizza Pie Mix Contadina Family Size Package 39¢

BARBECUE NEEDS
Charcoal Lighter Fluid — Wizard Quart Can 59¢
Barbecue Sauce — Open Pit 18-oz. Bottle 2 for 89¢
Lawry's Seasoned Salt — 3⅞-oz. Glass 29¢

Large Bologna — Safeway's Own 1st Quality. Govt. Inspected . . . Best For Quality! Best For Value! Random Weight Pieces—Lb. 39¢
Sliced Bacon — Dubuque's First Quality "Royal Buffet" . . . Always Fresh at Safeway—1-lb. Package 59¢
Veal Cutlets — Boneless, Chopped and Molded—Lb. 69¢

TEA BAGS Tree Tea Carton 48 57¢
Charcoal Briquets OZARK HICKORY 10 Lb. Bag 69¢

CHILI BRICKS — Pureta Brand—Govt. Inspected . . . M-m-m Good!—1-lb. Package 49¢
GROUND BEEF — Freshly Ground, Lean Juicy. Reg. Fine Grind or Coarse Ground For Chili 2 Lbs. 89¢

MODESS SANITARY NAPKINS Regular—Pkg. of 40 (Regular $1.45) 98¢

—FOODS FOR YOUR PET—
POOCH DOG FOOD 16-oz. Can 12 for 95¢
TUNA CAT FOOD Purr—6-oz. Can 6 for 79¢
FRISKIES Cubes or Meal "A Treat For Fido" 5 Lb. Bag 69¢

MISCELLANEOUS BUYS
Long Grain Rice — Town House—White 5-lb. Package 89c
Pinto Beans — Town House—2-lb. Cello 29c
Chunk Tuna — Star-Kist—12½-oz. Can 59c
Hot Dog Sauce — Gebhardts, Chili/Meat 10½-oz. Can 2 for 49c
Ivory Soap — Large Bar 2 for 39c
Ivory Flakes — 12½-oz. Package 39c
Lava Soap — Medium Bar 2 for 29c
Comet Cleanser — 14-oz. Can 2 for 29c
Oxydol Detergent — 20-oz. Package 39c

SAFEWAY

ADVERTISED PRICES EFFECTIVE WED. THRU SAT., JUNE 14, 15, 16, 17, IN ALBANY and BERKELEY
Right to limit reserved.

First Anniversary Party
"A Bottomless Glass of Champagne"
...awaits you at Lunch or Dinner!
included in price of meal
June 15·16·17
Thurs. Fri. Sat.
Our way of saying: "Thanks a Million" for your patronage and Good Will!
Lucky Lanes OF RICHMOND-SAN PABLO
-the Country Club of Bowling
24 HOURS-A-DAY
BE. 5-6300
SAN PABLO AVE. at DAM ROAD
SAN PABLO, CAL.
First Anniversary Party

VIRTUE DINETTE

FLOOR SAMPLE SALE

TABLE NO. 3
Beautiful woodgrain Micalite top in popular 30 x 40 x 48 inches. (8 inch extension leaf). Danish bronze. 44.95

Many others at reduced prices.
Big selection of sizes and colors.

Open Fri. 'til 9
LA 5-8262
KIEFER Home Furniture
Central & San Pablo
El Cerrito

TIMES CLASSIFIED ADS

Classified Advertising Rate, minimum 20 words $1.00
each additional word at 5 cents per word.

All ac., run in the Albany Times and Thousand Oaks Times for the one price. — Ads payable in advance.

Ads may be placed at 1240 Solano Avenue or by phoning LANDSCAPE 5-9093 before 5 p.m. on Monday.

CLASSIFIED INDEX

1. Real Estate
10. Income Property
12. Business Opportunities
14. Real Estate Wanted
18. Loans
25. Rentals
28. Business Rentals
30. Rentals Wanted
33. Tailoring
35. Help Wanted
38. Work Wanted
40. Miscellaneous For Sale
49. Miscellaneous Wanted
52. Autos
54. For Your Auto
60. Announcements
62. Personals
65. Lost And Found
68. Rides
70. Pets
73. Instruction
75. Personal Services
77. Equipment Rentals
80. Services
85. Home and Garden
90. Too Late To Classify

1. Real Estate

MARK G. REID
Realtor

22 YEARS ON SOLANO AVE.

Level View Lot
Owner says "sell." 2 bedrooms, 2 garages. Beautiful Bay view, level entrance! Convenient terms! Call for particulars. Marie Farwell, evenings, LA 6-1100.

Monterey Colonial
IN ALAMEDA (Fernside district). Charming home, outstanding corner, 3 bedrooms (large master bedroom), 2 baths, beautiful garden, brick patio. Call Marie Morales, LA 4-1115.

$13,000
Will buy you a three-bedroom California bungalow. In Richmond — good district — near freeway and high school. Come in and talk to us about financing with a LOW DOWN PAYMENT.

MARK G. REID
Realtor

LAndscape 5-6322

1573 SOLANO AVENUE

$13,950
IMMACULATE 5 room stucco with easy-to-care-for garden. LOW TAXES ($120). Detached garage. Handy to shops, bus and St. Ambrose Church. SEE THIS TODAY!!! Mr. Weaver, evenings, LA 5-3942.

$12,250
$1000 DOWN and $90 per month BUYS this two-plus bedroom in DOWNTOWN RICHMOND. All large rooms, 5 garages, 50x112 commercial zoned lot. Mr. Selby, evenings LA 4-4568.

$12,950
VACANT — 2 bedroom rustic ranch house. Large bedrooms and closet space. Basement workshop. 50x100 lot. Near Alvarado School in Richmond Annex. SHOWN ANYTIME!!! Mr. Weaver, evenings, LA 5-3942.

$21,000
NEWLY LISTED — 2 houses on one lot. 5 rooms and 3 rooms on Bonita Ave., north of UC, near shops and S.F. bus. Gross income $2280. Call Mr. White, evenings, LA 6-1063.

$29,500
JUST LISTED — Spacious 4 bedrooms and main floor den, central heat. Parklike setting, near Arlington Circle. THOUSAND OAKS School District. VACANT. Ask for Don Kent, evenings, LA 6-4486.

$36,950
ARCHITECT DESIGNED redwood contemporary, featuring all mahogany paneled interior, deluxe all-electric kitchen, 3 bedrooms, study, 2 lavish baths PLUS a sweeping marine view out over the UC CAMPUS!!! Mr. Wright, evenings, CL 4-4105.

EDWARD K. WRIGHT
REALTOR

1865 Solano Avenue
LAndscape 6-3222

El Cerrito, Near Plaza
Modern four — 1 bedroom units, one two bedroom unit. Flagstone fireplace, central hall, electric kitchen, dishwasher, carpets. Central laundry. Also with 2-2 bedroom houses. Modernized. Patio, full basement. Year's gross. $7,860.00.

Duplex — Annex
Very clean. Four rooms each, one bedroom, laundry, attached garages, yard. Better hurry! $17,950.00.

Albany — 5 Rooms
All welcome. Small lot, minimum yard work. Ideal small family or rental income. Reduced to $11,950.00.

Albany
Location good. Spacious 5 room Spanish stucco. Full basement, extra toilet, full tile bath, stall shower, central heat, drapes. 50 x 100 corner lot. Good financing available.

Evenings, BE 4-0255; LA 6-5411

Chas. Ceremony
Realtor

LA 6-5411 — BE 4-0255
567 San Pablo

1. Real Estate

Dunne Realtors
LAndscape 4-2408

El Cerrito
Terrific view from this 2 bedroom home. Door from living room to a beautiful yard and patio. The home is spic and span. Vivian Garvey, OL 8-3207.

El Cerrito
Charm prevails in this 3 bedroom home, just listed. Sweeping view. Electric kitchen, rumpus room and basement area. Large double garage. Martha Jeans, LA 5-5119.

El Cerrito
Immaculate 3 bedroom ranch home, all on 1 floor. Central hall, central heat and double garage. Near all conveniences and the owner will carry the loan. Agnes Dunne, LA 5-5745.

Albany
A good 2 bedroom home, plus a playroom, suitable for a bedroom. A low down payment should take this one with FHA financing. Martha Jeans, LA 5-5119.

Albany
An excellent 3 bedroom stucco home with large rooms. Eating space in kitchen, central heat, and basement. Lou Miller, TH 8-4015.

Rentals
Albany. 3 bedroom duplex. ..... $110 per mo.
Albany. Studio apt. $50 per mo.
Albany. 2 bedroom home. ..... $125 per mo.

AGNES and HARRY A. DUNNE
REALTOR
INSURANCE
1537 Solano Ave. LA 4-2408
Evenings, LA 5-5745

WHITING
Real Estate
1599 Solano Ave.
LAndscape 6-0134

First Time Offered
JUST LISTED. A solid two-bedroom in popular ALBANY. Kitchen has new linoleum, new sink and drain. BAY VIEW! Asking $16,950 with excellent financing. HURRY, THIS WON'T LAST! Evenings, Mr. Nebelung, LA 6-7092 or Mrs. Jones, LA 4-1214.

$1,600 Down
Albany 2-bedroom home, close to all shopping and transportation. BEAUTIFUL wood paneling in living and dining rooms. Wall-to-wall carpeting. Ceramic tiling on kitchen wall. New wood cabinets. Basement room. Workshop. 50x100 lot. Price $15,950. Evenings, Mrs. Whiting, LA 6-4455.

Compact and Cozy
Well conditioned in and out. Two bedrooms. Large tandem garage. Exciting view of Berkeley Hills. Level entry on a small lot. Evenings, Mrs. Phelps, LA 6-1521.

For Rent or Sale
Fourplex
New. Near Capwell's. Easy access to freeway. Spacious, 2 bedroom, electric kitchen. Free laundry. Children over six welcome. $115. Carport and storage. LA 4-4316 — LA 5-2608.

For Sale
Selling price $49,500. 20 per cent down or exchange for 3 bedroom Berkeley or Albany home. LA 4-4316.

JEAN C. LEWIS, REALTOR
1506 Shattuck at Vine
THornwall 3-9140

"Homes of Merit"

- DIFFERENT
A one bedroom, view home in Kensington. New kitchen and laundry area, good sized dining room. Living room looks out on lovely terraced garden as well as a Bay view. $19,250. Evenings, Mrs. Cosby, TH 5-1177.

The Nicolsons
1748 Shattuck Avenue TH 5-5583

Need More Room?
4 bedrooms, expandable — attic, one and one-half baths, dining, workshop, laundry, garage, breakfast room, Albany Hill. $15,800. LA 5-6679. 40

1. Real Estate

A Good Deal Depends Upon Your Realtor

★★ Montclair
Interesting two-bedroom home with rumpus, two baths, central heat, charming garden, excellent storage. Easy walk to elementary school. Evenings, Mrs. Merrill, LA 6-0709.

★★ Owner Anxious
And wants offer now for this most attractive three-bedroom in like-new condition. Double garage, electric kitchen, family room, view of Bay. Evenings, Mr. Krueger, LA 6-8217.

★★ Finest Mira Vista Area
This three-bedroom Minnie Lou home has beautiful garden, patio, indirect lighting, lovely kitchen. Possible small down. Evenings, Mrs. Jeffries, BE 3-5296.

★★ Trade-in
Your small home on this seven-room view home. Three huge bedrooms, beautiful rumpus, sliding glass door from family room, two baths. Mira Vista and Adams Schools. Evenings, Mr. Acree, LA 6-0070.

★★ Attention Handyman!
This three-bedroom home needs attention but is in an excellent location. Small down payment or owner may consider trade. Evenings, Mrs. Ellis, LA 5-8727.

★★ Immaculate
Comfortable two-bedroom home, all rooms large. Deep lot. Evenings, Mr. Millward, TH 5-4891.

LE ROI B. GARDNER
REALTOR
1797 SOLANO AVE.
LA 6-9339

STAN YOUNG
REALTOR
1506 Solano Ave.
ALBANY
LA 6-8052

El Sobrante
5729 Nottingham Drive. In a district of fine homes. This is for a family with kids. 4 bedrooms, 2 baths. Country living minutes from the freeway. See by appointment with Mr. Pursell, eve., LA 5-4776.

A Developing District
The real investor goes with a changing and developing community. This 6-plex, all 2-bedroom units, carpeting and drapes, is in such an area. Near everything including hospital and bowling alley. $15,000 will handle this, or will consider house in exchange. Mr. Neufeld, eve., LA 6-3852.

Small Units, Good Return
10 units central Berkeley. 100 x 135 lot, R-3. Units in good condition. No vacancy problem. $10,000 to handle. Excellent for active landlord. Mr. Klein, LA 6-8052.

5 Acres Now
Zoned residential for 7,000 square feet minimum. This property borders Hillcrest Road east of Dam Road. Try a trade for income. This is a coming district, no place else to go. Mr. Neufeld, eve., LA 6-3852.

The Right Investment
Is equal to a lifetime of toil and labor. Here's your chance to acquire a new, six 2-bedroom unit apartment house only a short distance to flourishing commercial business. Low down payment; will trade. Mr. Neufeld, eve., LA 6-3852.

ACREAGE

Utilities
WATER presents no problems. There is a twelve inch main along Hillcrest and this, it was indicated, is adequate for any amount demanded by an average sized hospital or nursing home type operation. This large main was installed in this area evidently in anticipation of much greater need in the future. E.B.M.U.D. pipes the water to the buildings on the property at their own expense.

STAN YOUNG
REALTOR
1506 Solano Ave.
ALBANY
LA 6-8052

English Style Stucco
Executive home, close to campus, 10 rooms, 4 bedroom, 2½ baths. Central heat. Open for offers.

Roomy — Roomy
Four bedrooms, 2 baths. Closets galore!! Electric kitchen — breakfast bar with extra large dining area. $19,950.

Wayne Real Estate
El Cerrito — LA 4-8044
Evenings BE 4-2378; BE 4-1385

MacGREGOR 2 bedroom, on one level! Fireplace, full dining room, central heat. Wired 220. Secluded fenced yard and patio. Separate workshop. Asking $15,950. Submit offers. Thomas A. Brenner, Realtor, 419 San Pablo Ave., Albany — LA 5-5609 or BE 3-8500. 40

1. Real Estate

JEROME BLANK REALTY

El Cerrito — Five Rooms
Spacious two bedroom home, Albemarle, near school, shopping, transportation. Full dining room, central heat, detached garage, beautiful grounds. Possible 10 per cent down FHA. $18,500. Evenings, Mr. Maloney.

Berkeley — Two Bedroom Bungalow
Four rooms, Bonar near University Avenue, schools, shopping, transportation. Low down payment. $10,250. Evenings, Mr. Maloney.

Inverness — Summer Cabin
One year old, modern, two rooms, near Drakes Bay. Located in beautifully wooded area on over ½ acre. Make offer on terms. $6,500. Evenings, Mr. Bohrer.

El Cerrito -- Bay View
Immaculate, five room, two bedroom home on Hill Street. Seven year old modern, central heating, full dining, lovely yard with cabana, 10 per cent down on FHA. $19,500. Evenings, Mr. Bohrer.

Near Castro School, El Cerrito
Redecorated inside and out. Fine neighborhood. Two bedroom home, wall to wall carpeting, large detached garage. Consider trade. $14,750. Evenings, Mr. Wilson.

Berkeley Hills View, Albany
Six year old, spotless, five room, two bedroom home on Madison Street, Albany Hill. Panoramic city-hill view, attractive small rear yard. Extra, partially finished, downstairs room suitable for third bedroom or den. Stove, refrigerator included. $16,950. Evenings, Mr. March.

El Cerrito — Ideal In-Law Arrangement
Deluxe five room, two bedroom home with beautiful family room. Bedrooms are king size, wall to wall carpeting throughout, drapes included, central heating, PLUS building in rear containing two large rooms, full bathroom, workshop, two car garage, boat storage. Attractively landscaped 73 x 120 foot lot. Neighborhood of fine homes. $24,250. Evenings, Mr. Wilson.

Albany — Six Rooms, Three Bedrooms
Masonic Avenue MacGregor off Marin. 50 x 100 lot, near schools, shopping, transportation, fine neighborhood, home, for children. Full dining room, fireplace. $17,950. Evenings, Mrs. Boykin.

Albany — Five Room, Two Bedroom
Kains, off Marin, level 50 x 100 lot zoned R-3 on proposed master zoning. Modern kitchen, 220 wiring, garbage disposal, new modern bath, fenced yard, detached garage. Owner transferred, must sell. $15,950. Evenings, Mrs. Boykin.

Albany — Five Rooms
On Albany Hill, top of Solano, view. Two large bedrooms, separate dining, breakfast, utility rooms, basement, attached garage. Price reduced to $14,500. Make offer on terms. Evenings, Mrs. Boykin.

Spokane Avenue, Near Albany High
Immaculate, two bedroom, MacGregor. Modern kitchen, built-in, leather upholstered breakfast nook. Full dining room, central hall plan, extra long garage, professionally landscaped grounds. Wall to wall carpets, drapes included. $17,500. Evenings, Mr. Wilson.

$1500 Down, Berkeley
Six room home on Virginia, near all facilities. Two bedrooms, full dining room, fireplace, small basement. Large detached building in rear suitable for workshop. $14,950. Evenings, Mr. Bohrer.

Income Properties — Consider Any Reasonable Exchange:

ALBANY:
Three units, Curtis Street, near Marin, 3 bedroom unit leased at $135; two, 1 bedroom units, leased at $85 each $32,500

BERKELEY:
Tri-Plex. Two, 2 bedroom units; one, 1 bedroom $32,500

EL CERRITO:
Duplex, two bedroom units, excellent investment $22,500

OAKLAND:
Nearly new, nine units. Three, 2 bedroom; six, one bedroom, some units furnished $105,000

RENTALS — NO FEE TO TENANT — WE HAVE SEVERAL — CALL for DETAILS

JEROME BLANK REALTY
1530 Solano Avenue, Albany 7, California
LAndscape 6-4215

Evenings:
Ralph J. Bohrer .....LA 5-3253
Dorothy Boykin .....LA 5-1070
Dennis Williams .....LA 6-3819
George Wilson .....LA 5-8271
Paul March .....LA 5-2884
Jack Maloney .....BE 3-7452

JACK LYNCH REALTOR
Phone LA 5-4300
1207 Solano Ave., Albany

Just Listed
A large 2 bedroom, plus third bedroom or rumpus. Full basement. Excellent close-in Albany location.

Under Construction! A Beauty!
3 bedrooms, 2 baths, double car garage, electric kitchen, heavy shake roof. A lovely home in a lovely area. $24,900.

One Half Block From Albany High
2 bedrooms, large wardrobe closets, dining area, fireplace, etc. Only $14,950.

Fourplex
An excellent opportunity to exchange a single rental unit for a 1½ year old fourplex. Call us for details, this is a real opportunity to step up!

EVENINGS:
Dick Nolt ..... TH 3-8752
Paul Jones ..... LA 6-7764
Betty Taylor ..... LA 5-5865

JACK LYNCH REALTOR
1207 Solano Ave., Albany
Phone LA. 5-4300

A Delightful Setting
is just one of the many attributes of this 3-bedroom spacious home situated in the heart of "Thousand Oaks". Large living room, central heat, huge basement. Owner must sell. Immediate occupancy. Evenings, LA 6-7265.

No Down Payment G.I. here's a Real Buy
Three bedrooms, 1¼ baths, large living room, 2-car garage, separate utility room. A real convenient Annex location. Asking $16,500. Leon, evenings, TH 8-7385.

THOUSAND OAKS REALTY
1745 Solano Ave.
LA 4-2738

4068 Dam Rd., El Sobrante
1054 Monument Blvd., Concord

1. Real Estate

Terrace Drive Near Arlington
3 bedrooms, 2 baths, double garage. Only 8 years old and all on one level. $23,500. Evenings, Les Stanley, LA 6-3792.

Beat High Taxes! Provide for the Future!
Large older 7 room shingle with 2 modern baths, 3 bedrooms, basement and deep multiple lot. Near Park Blvd. Evenings, LA 6-3951.

IT'S THE
McCOY
REALTY
1566 Solano Ave. LA 4-4000

---

12 Years Young
Bright and cheery 3 bedroom home, now just $16,500. Fairmont Elementary, Portola Jr. and E.C. High School.

Transferred Owner
may help finance this excellent 3 bedroom, 2 car garage home. New lawn, fences, and wall to wall carpeting. One block to Castro grammar school. Realistically priced at $20,950.

Easy Terms
10 per cent down payment and only $71 per month, plus taxes and insurance. An easy to maintain two bedroom home north of E.C. shopping center. Live in comfort while building an equity.

Income
$6,360 yearly. Four deluxe units, bay view, and closed garages. Yes, it's in Albany. Low down payment — easy terms — TRADES ACCEPTED.
Carl Zieminski, Eves., LA 6-6268.

K. L. PETERSON REALTY
1258 Solano Ave.
LAndscape 4-0585

Home & Income
Good set-up for retired couple, small motel in Central Berkeley. 13 units plus owner's apt. Asking $82,500; shows good return as owner operation.

Dorothy Wilcox, Realtor
2001 Hopkins
LA 5-7155

1. Real Estate

b. e. dawson realtor
LA 4-7868
LA 5-5774

I have a Home, prettiest ever seen!
With three large Bedrooms, and ever so clean!
"Albany's" the spot for this specialty!
Why waste any time?
Call Dawson Realty!

Here's the 'Specialty'!!
Located in the heart of lovely Albany is this charming 6 rm. home! It has a full dining room, cheerful family kitchen opening onto a patio and level garden with 4 bearing fruit fruit trees, fireplace, a new modernized bath with colored fixtures, and a 2 car garage!! All for $18,500!

"Prettiest Ever Seen"!!
Long rambling ranch style with "everything" your heart desires! It has about a 30' living room with all one wall in glass overlooking the garden and covered lanai, 3 bed., 2 full baths with stall shower in each, central heat, double garage, etc., etc. Call "now" for an appointment!

Why Waste Time?
If you're a "handy man", this is the time of year to go to work fixing up this home and income! Large 7 rm. in North Berkeley with 3 bed., (2 are 14' x 20'), den, marine view, full basement — "AND" $155 per month income from an enchanting garden cottage and bright and cheerful apt. Get out your paint brush and go to work now!

Buy Your Own Vacation Spot!!
Do you like to swim? fish for trout? hunt deer and quail? demand privacy? Well, here you are!! I can offer you anywhere from 5 acres to 40 acres of this bliss, for only $500 per acre. Hurry and call!

Swim and Make Money!!
Crazy? No! This is true! Either buy or trade into this luxurious 23 unit apartment. It has a lovely, heated, filtered swimming pool and all units are lavishly furnished! Lay around the pool all day and collect approx. $26,000 per year!

b. e. dawson realtor
bev dawson . la 4-7868
1396 solano ave.
Eve., LA 5-5774

Carlson Blvd.
Near El Cerrito Plaza. We offer this family size home consisting of large living room, with an attractive brick fireplace; large dining area; a convenient kitchen; 3 nice sized bedrooms; an all tile bath; single attached garage; lovely patio area. All this on a large corner lot. Better call to see.

W. F. KNUCKLES, Realtor
FAIR OAKS REAL ESTATE
1500 Solano Ave.
LA 4-0352 BE 2-1115

LOW TAXES — Low price. 3 bedrooms, 2 baths, rumpus room, wired 220, inspect. Don't disturb occupants. 1427 Thousand Oaks Blvd., Albany. Call at 811 Curtis for owner. LA 6-7807. 40

Albany Stucco $12,500
A FIVE room home with a FULL BASEMENT and a garage big enough for a large car. Small yard with nice fruit trees. Cornell Avenue. Eves., TH 5-7766.

MacGregor "Six"
Just $16,200 for this stucco home on a level 50 x 100 lot. Modern Formica kitchen, and tile bath. Central heat. "Rundown" and "ratty" garage. Mr. Leatherman, LA 5-0865.

Claude DAUGHTRY
Realtor LA 5-8700
1127 Solano at Albany Theaeer

EXCHANGE beautifully designed bay view fourplex. 2 bedrooms, refrigerator, electric range, washer and dryer, drapes. Want home not to exceed $26,000. Owner, LA 4-9282. 40

14. Real Estate Wanted

NAKAMURA REALTY
1329 GILMAN STREET
LA 4-7125 LA 5-1131
Night

Large active company has many immediate buyers for homes, lots, income properties. Anywhere in Bay Area. Call and list with us for fast courteous service. Our new Gilman Street office is now open for your convenience.

OPEN DAILY UNTIL 8 P.M.
Saturday and Sunday, until 5
Bring in this ad for free gift.

WANTED — 4 bedrooms, 2 baths, Albany, north of Solano above Cornell. About $20,000. Cash buyer. Agent, LA 6-7807. 40

14. Real Estate Wanted

Wayne Real Estate
FERN J. WAYNE, REALTOR
10008 San Pablo Ave., corner of Fairmount, El Cerrito LA 4-8044

4 active salesmen to serve you. We need your listing. Have buyers waiting.

Evenings BE 4-2378 — BE 4-0860
LA 6-0958 — BE 4-1385
tf

18. Loans

MONEY available for lot loans — only 7 per cent.

McCoy Realty
LA 4-4000

20. SPECIAL SERVICES

$50.00 Cash
to churches, schools, clubs and organizations who distribute 84 bottles of Watkins double strength Vanilla, or shampoo. BE 2-5134. Watkins Products, 11276 San Pablo Ave., El Cerrito.

25. Rentals

UPSTAIRs sleeping room, close to everything. Private entrance. 915 Talbot Ave., LA 5-5322. 38

GAETA APARTMENTS

ALBANY Furnished apartments, 2-3-4 rooms, $75 to $95.

GAETA APT. BUILDING
939 Solano Ave., Apt. 5
LA 5-6681
If no answer, call LA 6-9688

No fee charge

G. D. Gaeta, Realtor
temporarily located at
846 San Pablo Avenue, Albany

LAndscape 5-7171

42 Years in Albany tf

El Cerrito Flat
Lower unit, stove, yard, children, $70.00.

Chas. Ceremony
Realtor
LA 6-5411 — BE 4-0255
567 San Pablo

KAINS AVE. — block Solano shopping, transportation. Modern one bedroom unfurnished apt. Ground floor. Stove, refrigerator. Laundry. $77.50. Adults. LA 6-9057. 40

UNFURNISHED TWO BEDROOM, FOURPLEX. ½ block El Cerrito Plaza. Stove, refrigerator. $110 monthly. $100, lease. Children o.k. No fee. Evenings, Mr. March, LA 5-2884.

BACHELOR APT., 2 rooms, private entrance, private shower, kitchenette. LA 5-5651. 40

KEY ROUTE BLVD., — Albany. 2 bedroom home, unfurnished. Children, pets, welcome. BE 4-2882 after 1 p.m. 40

ROOMS FOR RENT — 918 Adams, near Solano and San Pablo, $5.00 a week. 40

FURNISHED apartment, single person. Utilities included. No linens. Lady preferred. 814 Cornell. $50. 40

TWO BEDROOM home in Albany, fully furnished, nice yard. LA 5-0945. 40

2 ROOM furnished apartment. Inquire at 836A Adams Street. No children or pets. 40

No Fee — Albany All Unfurnished
One bedroom apt., carpeting and drapes, stove and refrigerator, $85.00.

MacGREGOR HOMES
1391 Solano Ave. — LA 5-3681

30. Rentals Wanted

We Need Rentals
Have qualified clients waiting. No fee to owners.

Wayne Real Estate
El Cerrito — LA 4-8044

RESPONSIBLE School Administrator desires to rent 3 or 4 bedroom home in or near Albany by July 1st. Will pay top rent, and guarantee good care of property. BE 2-1112. 41

32. Re-Weaving

REWEAVING and mending. Reasonable prices. Before 12 or after 6 p.m., 1087 Masonic, LA 5-4729. tf

35. Help Wanted

TEACHERS!! We offer a rewarding summer. Demonstrate "Childcraft and Worldbook". You are 95 per cent trained for this job. Landscape 4-4920. 40

COSMETOLOGIST, full or part time. Apply in person, 1413 Solano Ave., Albany. 41

WOMAN WHO CAN DRIVE. If you would enjoy working 3 or 4 hours a day calling regularly each month on a group of Studio Girl Cosmetic clients on a route to be established in and around Albany, and are willing to make light deliveries, etc., write to STUDIO GIRL COSMETICS, Dept. JW-4, Glendale, California. Route will pay up to $5.00 per hour. 43

The Albany Times
A LEGAL NEWSPAPER
Official Newspaper of the City of Albany
and the
Thousand Oaks Times
(formerly Hilltop Mirror)

ILA MAE WILSON
Publisher - Owner

Published Every Wednesday
1240-42 SOLANO AVENUE
ALBANY, CALIFORNIA
LAndscape 5-1510; 5-9093
Harold F. Weller - Editor

Subscription Rate $4 per year

35. Help Wanted

BABY SIT and light housekeeping, 2 girls, ages 3½ and [illegible] days. Call after 5 p.m. [illegible] scape 4-9485.

38. Work Wanted

JAPANESE gardener, [illegible] up, monthly maintenance. [illegible] 3-8725 evenings.

RELIABLE experienced [illegible] will baby sit evenings, weekends or while parents [illegible] cation. References. LA [illegible]

IRONING DONE in my [illegible] $1.00 an hour. Call LA [illegible] 6-2415.

40 Miscellaneous For Sale

Grand Opening!
New location. Prices drastically reduced on all new merchandise. Six year [illegible] $15.95; highchairs, $[illegible] drawer chest, $15.95; [illegible] reclining stroller, $12.95; [illegible] seat, $7.49; birdseye [illegible] $1.89; etc. Terrific bargains [illegible] hundreds of items. Save [illegible] JEAN'S BABY SHOPPE, [illegible] Grove, Oakland, HI 4-[illegible]

Insurance and Freight Claims
Rugs, 9x12, felt base, [illegible] Rugs, 9x12, multi-color [illegible] pad, $29.95. Rugs, 300 [illegible] larger than 9x12, cheap [illegible] 3000 yards, broadloom, [illegible] Sisal runners, reg. $6, $[illegible] Rugs, special for auto[illegible] and hallways, $1 yard.

BRAND NEW MERCHANDISE
Here is a list of a few [illegible] you will find. 50 styles of [illegible] room sets - 40 styles of [illegible] room sets - 107 different [illegible] of chairs - 350 mattresses, [illegible] twins, full, king and [illegible] 500 rugs and rolls of carpet, [illegible] 150 styles of lamps - [illegible] ent brands of refrigerators, [illegible] washers - several TV and [illegible] Fi sets - 35 kinds of [illegible] made sofas - many kinds [illegible] beds - 45 filing cabinets, [illegible] kinds of dinette sets, [illegible] ferent items for the home [illegible] numerous to mention, [illegible] brand new, expertly [illegible] Complete home furnishers.

TRADEWAY WAREHOUSE
Open Mon. thru Fri. to 9:[illegible] 5:30; Sun., noon [illegible]
10860 San Pablo, El Cerrito
BE 2-2263 — LA 5-[illegible]

O'KEEFE & MERRITT [illegible] stove, good condition, [illegible] ic timer, large oven, [illegible] broiler. LA 5-1262.

FRENCH PROVINCIAL [illegible] set, green and gold, [illegible] and spring, $75. And [illegible] niture. LA 6-8415.

GAS STOVE, O'Keefe [illegible] Good condition. LA 5-[illegible]

14 FOOT DUNPHY [illegible] Mark 35 motor, all accessories, lights and anchor. [illegible] condition. Tilt trailer. [illegible] LA 6-1760.

2 SINGLE BEDS, complete [illegible] vacuum cleaner. Electric [illegible] er. Porch chair. Iron [illegible] rods, scatter rugs, [illegible] stretcher. Blue gabardine [illegible] new, size 16½. Shoes [illegible] 7-AAA, worn once. Mi[illegible] 4-6568.

H.O. GAUGE model railroad [illegible] engines, 20 cars, layout [illegible] switches, controls, [illegible] buildings, many extras. [illegible] LA 6-9057.

KENMORE Deluxe dishwasher, portable. Philco 11 ft. refrigerator. Apt. size stove, [illegible] 6-9361.

REFRIGERATOR, $100.00 [illegible] new, freezer top, automatic [illegible] frost, etc. LA 4-9331, [illegible]

FOR SALE, one dresser [illegible] condition. 967 Masonic, [illegible] LA 5-2760.

14-FOOT LADD, 25 horse [illegible] Trailer, skis, tow rope, [illegible] jackets, all hardware. [illegible] Call after 6 p.m., LA [illegible]

5½ H.P. JOHNSON [illegible] motor, 1958 model. LA [illegible]

HIDE-A-BED, excellent [illegible] 2 overstuffed chairs. [illegible] 18 Washington Ave., [illegible] Richmond, Apt. 11, BE [illegible]

LENNOX CAMERA SHOP
1479 SOLANO AVE. [illegible]
CAMERAS — STILLS
MOVIES
Projectors, Photographic [illegible]

More Classifieds on Page 7

ellaneous Wanted

iture Wanted
cash paid for furni
ves, appliances, dishes
es, any amount.
nis, TH 3-8116
t

os

DSMOBILE, 98. Four
sedan, power brakes,
Good tires, radio and
Good general condition.
BE 2-0353. 40

D station wagon. Coun-
an, 9 passenger, Fordo-
dio and heater, white-
ery clean. Phone LA 5-
40

Your Auto

RE RECAPPING
AKE RELINING
EEL BALANCING
HEEL ALIGNING
OTOR TUNEUP
ALBANY
RE SERVICE
San Pablo Avenue
Albany
ndscape 5-6427

uction

oise
tter Position
ellent Pay
n June Grads! . . .
asses forming now.
ty for a better job
4 weeks.
REE PLACEMENT
Days — Evening
ll LA 5-3834
P.B.Xperts
d Receptionist School
9 San Pablo Ave.

CHILD having difficul-
reading, spelling, arith-
r algebra, etc.? Exper-
successful tutor avail-
hone TH 8-8990. 41

IANO LESSONS
LL and popular. Mrs.
Shatuck, 1291 Neilson
LA 6-2761. 7tf

loment Rentals

A to Z
RENTALS
5 San Pablo Ave.
bany — LA 5-8228
T JOB IS EASIER
he right equipment.
EN EVERY DAY
30 a.m. to 6 p.m.

es

D — Driver for car pool
Albany-Kensington area
Francisco. Leave Albany
rough Fri. at 7:15 a.m.
SF about 4:55 p.m. Con-
George Kolari at LA 5-
tf

HOME wanted — no
— for blonde pedigree
Not used to small chil-
Write Albany Times, Box
40

ices

x Camera Shop
o Ave. LAnd. 5-3822
OTO SUPPLIES
PHOTOSTATS
FICATION PHOTOS

ALBANY
LEVISION
SERVICE
☆
's No Substitute
Know-How!!"
☆
ne LA 6-9177
50 SOLANO
tf

e and Garden

LETE HOME
OVEMENTS
chens, Baths and
Additions
ng and Designing
ensed General
Contractor
PH TONDRE
And. 5-6371

35. Home and Garden

PAINTING
Interior — Exterior
Save money on quality work.
Terms arranged.
Licensed and Insured
For free estimate call Basil
M. Bolte
LA 5-0692

BRICKWORK
FIREPLACES
Chimneys Repaired,
Smoky Fireplaces Corrected
Dampers
ALBERT COLLINS
KE 4-1577 47

Albany Window
Cleaning and Floor
Service
Window Cleaning and Floor
Polishing — Wall Washing
esident and Commercial
LAnd. 5-4454
FREE ESTIMATES

FIREPLACES
New - Remodeling - Repairing
Porches - Steps
Dry Rot and Termite Work
Concrete — Brick
Fences - Patios
BAY VIEW BUILDERS
LA 6-7555

All Types Gardening
Lawn maintenance, general
cleanup, yards, basements, etc.
Hauling, odd jobs.
Responsible, efficient,
licensed and insured.
TH 3-4754 or
TH 3-2722
37

ADDITIONS, alterations. Porches, steps, dry rot, and foundation repairs. A working contractor. Licensed. Reasonable. Gene Morgan, LA 6-7675. Free estimates. 13tf

Moving — Hauling
Yards - Basements Cleaned
LA 4-0655
39

RUBBISH HAULING
BASEMENTS, yards, home gutters. Lots cleaned. Pruning, trimming, tree cutting. Residences, stores cleaned. Job, contract. Reasonable prices. Call Frank, THorn. 8-7656.

Home Too Small?
Call Rasmussen Construction.
Bedrooms, kitchens, garages
remodeled.
LA 6-8043
tf

PAINTING
NO JOB TOO SMALL
FREE ESTIMATE
Thomas A. Harrison
LA 4-8627
43

Allen's Hauling
Yards, basements cleaned,
odd jobs.
TH 5-7338
tf

PAINTING
Glenn E. Ontis
Interior and Exterior
First Class Workmanship
Reasonable Prices
Licensed and Insured
TH 1-4053

PAINTING
Exterior or Interior
REASONABLE PRICES
Free Estimate
NO JOB TOO SMALL
LA 5-2423
tf

U-Call . . . We Haul!
TH. 5-3308

ELECTRIC WIRING for range, dryers, washers, 220 service additional lights, switches and plugs. Repair fixtures, bells, etc. Licensed electrician. LA 5-4986. tf

RUBBISH — HAULING
CLEANUP service. You call, we haul. Berkeley area, estimates OLympic 4-3912, 12 years established. tf

School Assembly on Tuesday, June 6

The following awards were presented to Seniors of Albany High School at a school assembly held Tuesday, June 6:

MONETARY AWARDS:

Four PTA Scholarships of $75 each: Chas. A. Moore Academic Scholarship, Margaret McGimpsey; Vocational Industrial Arts Scholarship, Stephen Burman; Fine Arts Scholarship, Sandra Finney; Business, Nursing and Homemaking Scholarship, Jane Johnson.

Three Boys' League Scholarships of $75 each: Douglas Haavik, William Brown and Charles Pinkham Jr.

Four California Scholarship Federation Scholarships of $100 each: Roberta Schofield, Anthony Scarr, Carol Hedquist and John Griffin.

Two French Club Scholarships of $75 each: Carol Hedquist and Richard Jones.

Four Girls' League Scholarships of $100 each: Terry Chaplin, Mary Hearn, Susan Weaver and Robin McConahy.

Girls' Athletic Association Scholarship of $25, Fe dela Cruz.

Two Pedagogues Scholarships of $25 each: Ruth Weiner and Richard Schaefer.

Albany Teachers Association Scholarship of $100: Ruth Crozier.

Association for Childhood Education of $100: Ruth Weiner.

Soroptomists $100: Kathy Popper.

California Savings and Loan League $100: Linda Bernardi.

University of California Alumni $200 each: John Griffin, Donna DeYoe, Charles Pinkham Jr.

Alberito Business and Professional Women's Club $100: Donna De Yoe.

College of Holy Names Scholarship: Carol Davidson.

Athena Beauty Scholarship $225: Angela Cortez, and Glynda Grubbs.

Lions Club Scholarship to North Berkeley Beauty School: Betty Miller.

TROPHIES AND PLAQUES:

Girls' Scholarship: Roberta Schofield.

Boys' Scholarship: Anthony Scarr.

Girls' Citizenship: Robin McConahy — Honorable Mention: Susan Weaver.

Boys' Citizenship: William Brown, John Griffin.

Bank of America Plaques: Science and Math, Charles Pinkham Jr.; Liberal Arts, John Griffin.

Vocal Music: Violet Shafer.

Instrumental Music: Roberta Schofield.

John Philp Sousa Music Award: Richard Schaefer.

Art Award: Sandra Finney, Carol Davidson.

Underwood Business Award: Jane Johnson.

Bausch and Lomb Science Award: Kenneth Ong.

Crisco Home Economics Award: Donna Willis.

Girls' Athletic Association: Carol Davidson.

Kent McDonald Athletic Achievement: John Lowell.

Al Sieling - Paul Pericoli Athletic Achievement: William Brown.

French Club Dictionary: Terry Chaplin.

Highest Score in Mathematical Association of America: Peter Hanelt.

Plymouth Trouble Shooting Contest: Donald Cannon, Ted Hino.

Betty Crocker Homemaker of Tomorrow: Mary Jane Marinovich.

CERTIFICATES:

American Red Cross: Linda Bernardi, Babette Laverty, Robin McConahy, Ruth Weiner, William Brown.

Future Scientists of America: Anthony Scarr.

D.A.R. Good Citizenship Certificate: Ruth Weiner.

Plymouth Trouble Shooting Contest: Ted Hino, Donald Cannon.

California Scholarship Sealbearers: Donna De Yoe, Anthony Scarr, Carol Hedquist, Roberta Schofield.

Bank of America Certificates in Special Fields: Ted Hino, Donna De Yoe, Charles Pinkham Jr., Anthony Scarr, Sandra Finney, John Griffin, Robin McConahy, Roberta Schofield, Jane Johnson and Donna Willis.

25 Graduates At Hanna Boys' Center

Boys from an area extending from San Diego to Alaska will be honored Sunday, June 11, in graduation exercises at Hanna Boys' Center, the western "boys' town" near Sonoma. The 25 graduates of the center's gramma and high schools include youngsters from 10 California counties, including Alameda County.

Who bought E bond number one? The President of the United States, May 1, 1941. Since then two billion more E bonds have been issued.

LEGAL NOTICE

NOTICE TO BIDDERS

Sealed proposals will be received in the office of the City Clerk, 1045 Solano Avenue, Albany, California until 8 P.M., June 19, 1961, at which time they will be publicly opened and read in the Council Chambers for:

Alterations to City Jail Building at 805 San Pablo Avenue, City of Albany, consisting of fire resistive wall around existing furnace, alterations to the furnace wiring and alterations to the "Mug Light" wiring and an automatic sprinkling system.

Specifications may be obtained by addressing City of Albany, City Engineer, 1045 Solano Avenue, Albany, California. Request Specification No. 61-1. Deposit of -0- required for plans and specifications. The City Council of the City of Albany reserves the right to reject any or all bids.

MYRTLE J. McLEAN
City Clerk, City of
Albany, California

DATED: May 29, 1961.
134-A, Pub. June 7, 14, 1961.

LEGAL NOTICE

Notice to Creditors

Superior Court of the State of California In and for the County of Alameda

Estate of Louis Jacob Apple, also known under the names of Louis J. Apple and L. J. Apple, Deceased.

Proceedings No. 153,999.

Notice is hereby given to the creditors of the above named decedent that all persons having claims against the said decedent are required to file them, with the necessary vouchers, in the office of the clerk of the above entitled court, or to present them, with the necessary vouchers, to the undersigned at the office of Cecil N. Lavers, attorney at law, 1057 Solano Avenue, Albany 6, California, which is the place of business of the undersigned in all matters pertaining to the estate of said decedent, within six months after the first publication of this notice.

Lee H. Apple, administrator
with the will annexed of
said decedent.

Cecil N. Lavers,
Attorney at Law
1057 Solano,
Albany, California

129-A, Pub. May 31, June 7, 14, 21, 1961.

LEGAL NOTICE

NOTICE TO BIDDERS BIDS FOR FURNISHING GASOLINE TO THE CITY OF ALBANY FOR THE YEAR ENDING JUNE 30, 1962.

The City Council invites and the undersigned will receive, at the City Clerk's office in the City Hall, 1045 Solano Avenue, Albany, California, up to the hour of 8:00 P.M. on Monday, June 19, 1961, sealed bids for furnishing the City with gasoline for the period July 1, 1961 to June 30, 1962.

The City's requirements for gasoline will be approximately Six Thousand (6,000) gallons of regular gasoline (over 88 Octane) and Eighteen Thousand (18,000) gallons of highest premium grade (Ethyl or equivalent, over 98 Octane) gasoline. Trade names and Octane ratings must be included on all bids.

The above quotations are for tank wagon deliveries of approximately Four Hundred (400) gallons.

All prices should include State Tax but exclude Federal Excise Tax.

Said bids will be opened at 8:00 P.M., or as near thereafter as said matter can be heard on said Monday, the 19th day of June, 1961.

The Council reserves the right to reject any portion of any and/or all bids.

MYRTLE J. McLEAN
City Clerk, City of
Albany, California

Dated: May 29, 1961.
135-A, Pub. June 7, 14, 1961.

1960 - 1961 Delinquent Tax List

Of the City of Albany, County of Alameda, State of California, for the year 1960-1961.

Important Notice

All taxpayers whether delinquent or not, should carefully examine the Delinquent Tax List and report any corrections.

State of California,
County of Alameda,
City of Albany.

Whereas, taxes were duly levied for the fiscal year 1960-1961 for Municipal purposes upon the real and personal property in the City of Albany, by the City Council of said City, and default has been made in payment of taxes to the said City of Albany for said fiscal year 1960-1961 upon the personal property and real estate hereinafter described, and,

Whereas, all said fiscal year 1960-1961 taxes unpaid on December 10, 1960 (except the last installment of the real and personal property taxes) became delinquent on said date and the last installment of said taxes became delinquent on the 10th day of April, 1961.

Public notice is hereby given that unless the taxes delinquent, together with the costs and penalties, as shown on the list below in dollars and cents opposite the description of the property, are paid, the real property upon which such taxes and assessments are a lien, said hereinafter described, will be sold to the City of Albany as provided by ordinance of said City, and that I, Marietta B. Ferreira, Tax Collector of said City, in accordance with the provisions of said ordinance, unless the taxes are paid as aforesaid, will upon the 29th day of June, 1961, at the hour of five (5) o'clock p.m. in the Tax Collector's office in said City, sell said property to the City of Albany.

Property Description Explanation

Property hereinafter listed is described by reference to Assessor's Maps on file in the office of the Assessor, County of Alameda, State of California.

Code Area 200. Separated by hyphens, the three numerals under the heading, "Description of Property" designate successively the Assessor's Map Book, Page or Block, and Parcel Number. For example, "55-5555-55" is the designation for property described as Assessor's Map Book 55, Page or Block 5555, Parcel Number 55. In some cases, another hyphen and numeral, commonly termed a "sub-number," are added to and made part of the Parcel Number, indicating, a division of, or change in the boundary lines of the original Parcel. For example, "55-5555-55-1" is the designation for property described as Assessor's Map Book 55, Page or Block 5555, Parcel Number 55-1.

MARIETTA B. FERREIRA
Tax Collector for the
City of Albany

Dated: June 1, 1961

1960 - 1961 Delinquent Tax List

Code Area 200

Description of Property	Owner's Name	Total Amount Due $
65-2407-21	Fortune, Charles E.	65.23
65-2410-2	Zinn, Annie J.	29.16
65-2410-3	Amaral, Constance M.	30.92
65-2625-13	Knowlden, Berte	18.60
65-2623-1	Anderson, Lee S. & Mary M.	58.19
65-2625-17	Sturm, Jean M.	27.83
65-2634-7	Francis, Beatrice G.	47.63
65-2635-16	Holt, Leland S. & Edith D.	20.79
65-2642-86	Moore, Elizabeth R.	43.24
65-2644-78	Stein, Kurt E. & Wanda H.	61.71
65-2647-30	Bray, Thelma, etal	26.95
65-2649-10	Soares, A. V.	15.08
65-2653-47	Littlefair, V.	22.12
65-2662-40	Cook, Adele	37.07
65-2662-41	Cook, Adele	97.78
66-2722-36	Critchfield, O. C., etal	18.60
66-2724-8	McNally, T. C. & Claire P.	57.30
66-2753-22	Terrazas, Grace C.	9.80
66-2753-31	Hunt, R. B. Jr. & Sally K.	5.40
66-2794-1	Young, Wanda B.	51.15
66-2809-16-1	Genievich, Jos. F. & B.	45.00
67-2836-39	Young, S. J. & Evelyn	36.19
67-2844-27	Knowlden, Bertha	6.28
67-2864-12	Henderson, E. F. & Clara E.	32.68
67-2864-16	Jones, T. L. & Esther L.	46.76

1960 - 1961 Delinquent Weed List

Code Area 200

Description of Property	Owner's Name	Total Amount Due $
65-2621-13	Knowlden, Berte	2.91
65-2649-10	Soares, A. V.	2.91
66-2753-22	Terrazas, Grace C.	4.84

Notice is hereby given that I, Marietta B. Ferreira, Tax Collector of the City of Albany, will sell of the property described in this list of Delinquent Taxes, which remains unpaid to the City of Albany under authority granted by the regulation of Ordinance No. 58-017 of the City of Albany, on Thursday, June 29, 1961.

Sale will take place at the city offices, 1045 Solano Avenue, City of Albany, County of Alameda, State of California.

(Signed)
MARIETTA B. FERREIRA
Tax Collector,
City of Albany

A-131, Pub. June 7, 14, 21, 1961.

BANJOE'S PIZZA!
is now having a
LADIES' NIGHT
Every Tuesday Night
BEER - 15c glass to the Ladies
Also Ye Old Rinky-Tink Piano and Banjo
Every Wed., Thur., Fri., Sat., Night
BANJOE'S PIZZA
523 San Pablo Avenue, across from Albany Bowl

Invites you to try our delicious Pizza. Let us buy your first big slice!
FOR PIZZA TO GO — LANDSCAPE 6-9822
HOURS: 3:30 p.m. to 1:30 a.m. Weekly
3:30 p.m. to 3:00 a.m. Fri. & Sat.

Times Classified Ads — 20 Words, One Dollar

Michael's LIQUORS
Albany . . . 1495 Solano at Curtis
Put a Lift in Summer Living

FATHER'S DAY IS JUNE 18th
Remember Dad with the gift that's always welcome

Jack Daniel's Black Label	5th 6.98
Maker's Mark Bourbon	5th 7.15
Very Old Fitzgerald, 8 yr. old	5th 7.95
I. W. Harper Bonded Bourbon	5th 6.73
Grand-Dad Bonded Bourbon	5th 6.70
Old Forester Bonded Bourbon	5th 6.70
Old Crow Bourbon	5th 4.99
Cabin Still Bourbon	qt. 6.23
Francois Cognac	5th 4.98
Michael's Green Label Bourbon	5th 4.89

FREE EXPERT GIFT WRAPPER ON DUTY THURSDAY - FRIDAY - SATURDAY

Rostov VODKA or Van Dyke GIN 5th $2.69

CAPPELA WINE Reg. 38c Size, TRIAL OFFER . . . . . 19¢

LIEBFRAUMILCH WINE 5th 99¢

DINNER WINE
Michael's Pinot Noir
NOW 5th . . . . . 85¢

Champagne Michael's large bottle $2.95

KENTUCKY BOURBON House of Michael's 5th $3.49

King Michael's V SCOTCH 86 PROOF 5th $4.49

BONDED BOURBON Michael's 5th $3.98

H&D Auto Painting

. . . give your car a like new look at very reasonable cost.
Body Work Matching
Spot Painting
Free Estimates
630 San Pablo Ave.
Albany LA 5-5644

THE NEW PEUGEOT 404 IS HERE!
New from France is the Peugeot 404 . . . a four door sedan that combines luxury with high performance. Bigger than a Rambler American and smaller than a Comet the Peugeot 404 seats 5 to 6 people, delivers 30 mpg. Won't you drop in soon for a demonstration ride? Our complete, fully-equipped price is only $2695
HOWARD'S FRENCH IMPORTS
969 San Pablo Ave., Albany LA 5-8586

DID YOU KNOW by Ken

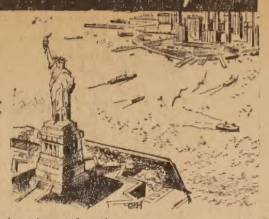

TWO NEW YORK CITIES WOULD BE NEEDED TO HOUSE STATE FARM POLICYHOLDERS' FAMILIES !

That's over 15 million people whose family cars are protected by State Farm's "Hometown Service wherever you drive." Yet the head of the family pays low rates for this valuable protection, because State Farm aims to insure only careful drivers. Can you qualify? Four out of five can. Ask me about it today.

Ed Apelt
1331 Solano Ave., LA 6-8566

"F. F." Foster
1089 Nielson St., LA 6-3294

V. Hank Perala
1110 Solano Ave., LA 6-4961

Ed Herrnstein
1331 Solano Ave., LA 6-8566

STATE FARM MUTUAL
AUTOMOBILE INSURANCE COMPANY
Home Office: Bloomington, Illinois 59-85

Mrs. Nickerson Wishes to Thank Host of Friends

Mrs. Phyllis Nickerson has written the Times asking that we express her appreciation of "the many kindnesses shown to me and to the members of my family during this last week, the saddest week of our lives".

The hearts of all of us who knew Ken Nickerson went out to him and to the members of his family when we learned that he was in the hospital and there was no longer any hope of his recovery. Even then it was a shock when we heard that his call had come.

Says Mrs. Nickerson, "There are so many wonderful people to whom I owe gratitude: The members of the staff of the Albany Hospital who gave their best efforts to Ken as a patient and a friend; the many friends who came to the funeral parlor to express their sympathy; those who sent flowers which made the service itself so impressive; to those who made contributions to the American Cancer Society, and other worthwhile funds; for the cards and letters of condolence; to the Police and the Fire Department for mounting an honor guard the evening before the service, and acting as pallbearers and honorary pallbearers during the service.

"I hope that I will be able to find a way to repay the community for these many kindnesses."

We are sure, Mrs. Nickerson, that those you mention acted from a sincere duty to a friend, a faithful servant of the city and a kindly man toward all. You may be sure you have the sympathy, the prayers, and the best wishes for the future from us all.

Drive with extra care when approaching school crossings.

Albany Deserves The Best

☆ ☆

and in banking gets it at MECHANICS. Outwardly banks are much alike, but inwardly there is a difrence. No two are the same and the people who deal at MECHANICS, ALBANY, soon notice this. They find that the people there are warm and friendly and are interested in them. Also, that they are efficent. That is why so many Albany people bank there. If you have not already been "exposed" to this special banking atmosphere, we urge you to try it. You'll have nothing to lose and much to gain.

The Mechanics Bank
1107 Solano Ave.,
Albany, California

Member Federal Deposit Insurance Corporation

Call TH 5-3341 for your "Daily Good Thot"

ALBECO Plumbing Service Co.
Contracting
Repair and Remodeling
GLASS LINED WATER HEATERS
Check Our Prices
LAndscape 5-4847
If no answer, call BEacon 4-5948 or BEacon 2-0767
1405 Solano Ave., Albany

Symbolizing the courageous firemen of the East Bay: Chuck McGinnis of the Richmond Fire Department

HIS NAME: COURAGE. HIS WEAPON: WATER

Your safety is in his hands. Day, night, summer, winter, he is constantly alert in a hundred East Bay firehouses, ready to fight man's age-old enemy, fire.

We at EBMUD provide his weapon: water. We provide whole rivers of it, at high pressures, through big distribution mains. Rivers to burst with explosive force from the fire nozzle, to help subdue the raging terror, fire.

Together, Courage and EBMUD water bring you low fire insurance rates. What's more, they bring you safety.

WATER SERVICE
EAST BAY MUNICIPAL UTILITY DISTRICT
water . . . . at your service

Park and Shop "selected" USDA CHOICE

STEAK SALE

All steaks are cut from well-aged-for-flavor, Park and Shop "Selected" U.S.D.A. Grade Choice Beef. All are carefully trimmed of waste and excess fat before weighing . . . assuring you top quality and top economy!

Fresh 'n' Lean GROUND BEEF
From U.S.D.A. Grade Choice beef
2 lbs. 79¢

T-BONE OR PORTERHOUSE STEAK U.S.D.A. Grade Choice lb. 1.09

BEST FOODS MAY'NAISE Quart Jar 45¢

YUBAN COFFEE 1-lb. tin. Drip or Regular 69¢

S and W SWEET PEAS 303 tins 4 FOR 89¢

PICTSWEET FROZEN VEGETABLES Peas, Cut Corn, Cut Broccoli, 10-oz. 2 FOR 29¢

COOK-OUT BRIQUETS Charcoal. 10-lb. bag 59¢

MINUTE MAID ORANGE JUICE 6-oz. tins. Frozen 5 tins 99¢

SMALL LOIN LAMB CHOPS Lean and tender, lb. 98¢
LEAN BEEF STEW For a real man's dish . . . lb. 79¢
HORMEL FRANKS . . . . . 1-lb. cello pkg. 49¢
HORMEL BACON . . . . . 1-lb. cello pkg. 59¢

NEW YORK STEAK U.S.D.A. Grade Choice
MARKET STEAK U.S.D.A. Grade Choice
RIB STEAK U.S.D.A. Grade Choice
TOP SIRLOIN STEAK U.S.D.A. Choice

BUTTER SYLVESTER First quality. Cubes. 1-lb. pkg. 69¢
COTTAGE CHEESE TUTTLE'S. Pint tub 29¢
PICNIC PACK SLICED CHEESE 3/4-lb. pkg. 59¢
WILLOW MAID CHEESE 3/4-lb. pkg.

APRICOTS Sweet, ripe Royals. Large size. 2 lbs.
WATERMELON Sweet and ripe. From Imperial Valley. WHOLE ONLY lb.
PINEAPPLES Large size. From Hawaii — Each

Beans Extra fancy improved Kentucky Wonders lb. 19¢
Peas Fresh, full pods. Local grown 2 lbs. 29¢
Cucumbers Fresh, long, green 2 for 19¢
Red Potatoes U.S. No. 1 Med. size 5
Lettuce Fancy Red Leaf or Butter 2
Yellow Onions U.S. No. 1 size

S and W "BONUS BUYS!"

PINEAPPLE JUICE 46-oz. tin 3 for 89¢
KIDNEY BEANS S and W. 303 tin 4 for 49¢
PRUNE JUICE S and W. 24-oz. 35¢
NECTAR APRICOT S and W. 12-oz. 8 for 99¢
VEG. COCKTAIL S and W. 12-oz. 8 for 99¢
TOMATO JUICE S and W. 29-oz. 4 for 99¢
RELISH S and W Hamburger, 12-oz. 3 for 89¢
SWEET RELISH S and W. 12-oz. (Sweet or Hot Dog) 3 for 89¢
CREAM CORN S and W Golden. 303 tin. 4 for 89¢
BAKED BEANS S&W oven baked, 16-oz. tin 2 for 29¢
RIPE OLIVES S&W Medium size. No. 1 tall tin 2 for 55¢

NEW POTATOES Nu Mark. No. 2½ tin
CRACKERS Snowflake. 1-lb. pkg.
B-B-Q SAUCE Gebhart. 17-oz.
CATSUP Hunt's. 14-oz. bottle
CHEESE CAKE Rose Royal frozen. 11-oz.

PRICES EFFECTIVE THRU SAT., JUNE 17

BUMBLE BEE Fancy Seafood Special
KING CRAB No. ½ tin 95¢
RED SALMON No. 1 tall tin 89¢
CHUNK TUNA No. ½ tin 4 for 99¢

COUNTY FAIR Quality CREAM PIE with Graham Cracker Crust 59¢

INSTANT YUBAN COFFEE 6-oz. jar

Park and Shop

PICTSWEET FROZEN MEAT PIES Chicken, Turkey or Beef. 8-oz. 4 for 99¢

Sylvester LARGE EGGS Grade A. Dozen 39¢

1850 Solano Ave. Open Daily 8:30 to 9 Sunday 9 to 7
2 BERKELEY STORES
2655 Telegraph Open Daily 8:30 to 11

Be Smart! Be Thrifty! Save . . .

S&H GREEN STAMPS

Delicious With Milk KELLOGG'S CORN FLAKES 12-oz. pkg.
RICE KRISPIES 9½-oz. pkg.
VARIETY PACK Package